

# NOÉ

Papercraft

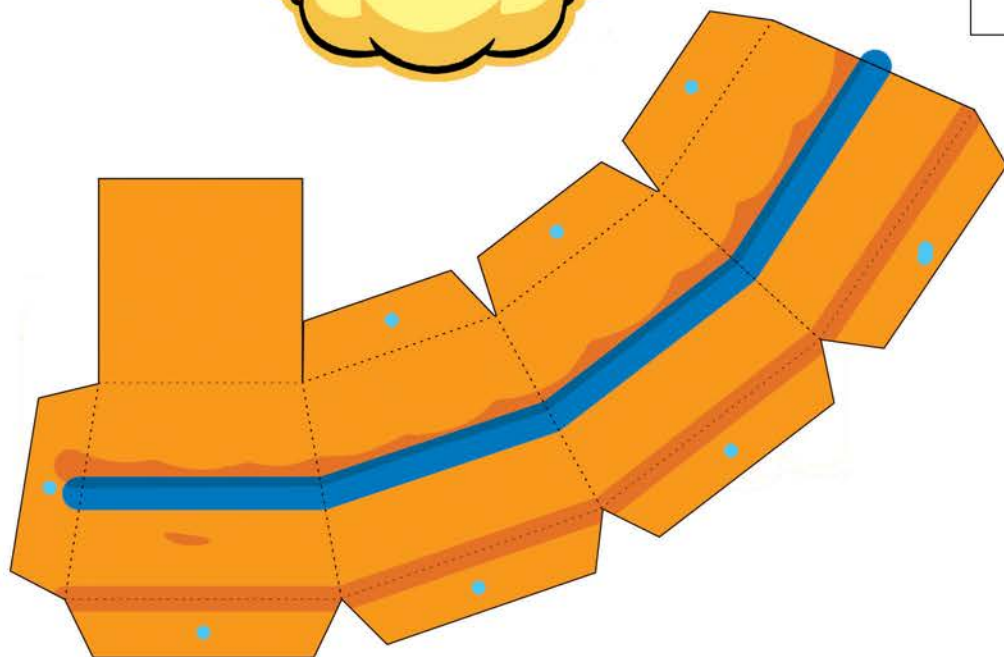

SOCIEDAD BÍBLICA  
ARGENTINA

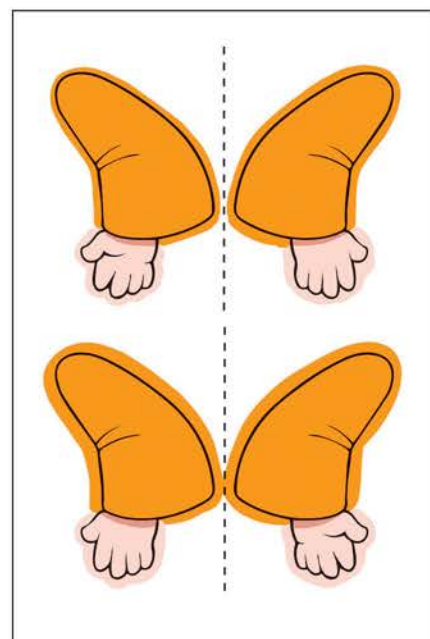
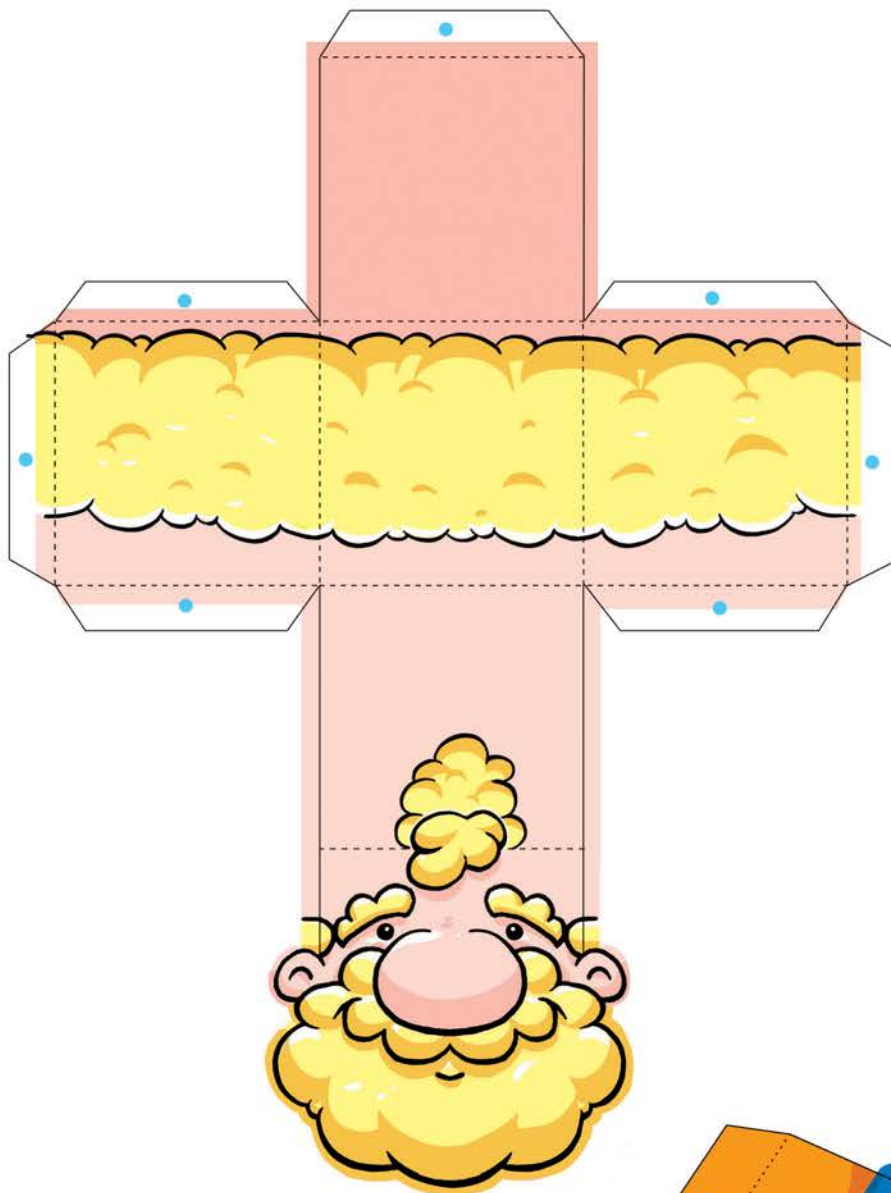

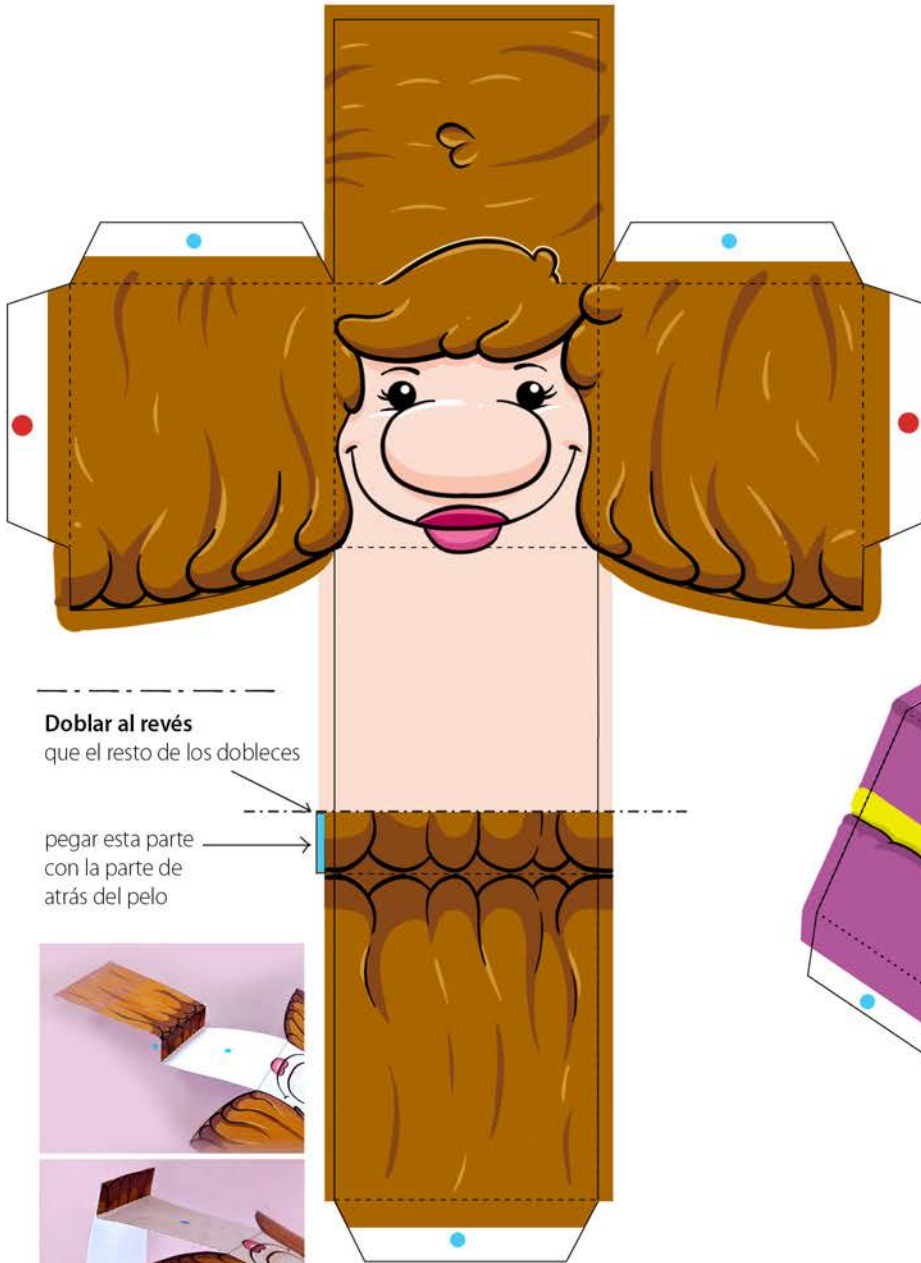

● Comenzar a pegar por puntos rojos para un armado más sencillo

**Doblar al revés**

que el resto de los dobleces

pegar esta parte con la parte de atrás del pelo

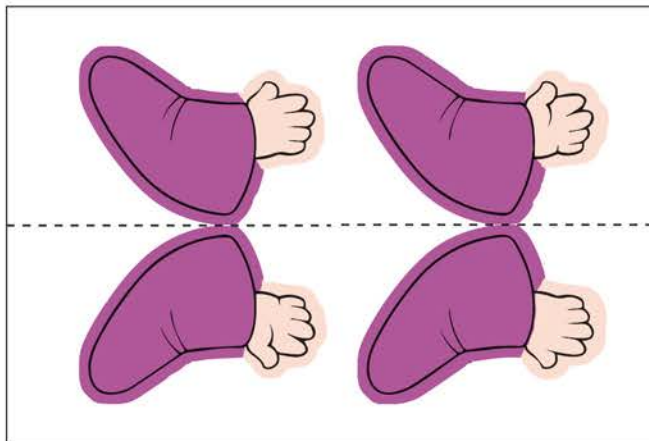
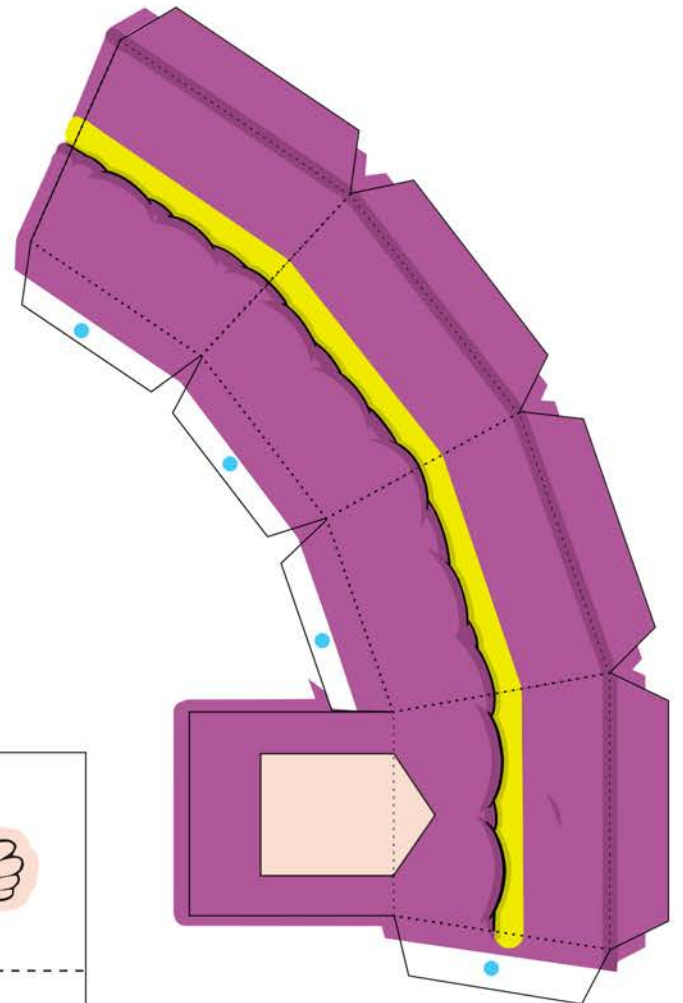
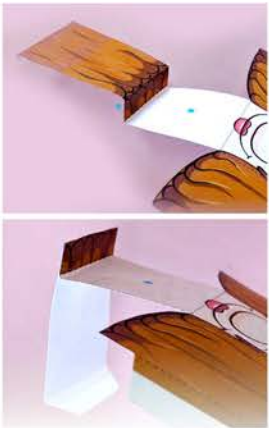

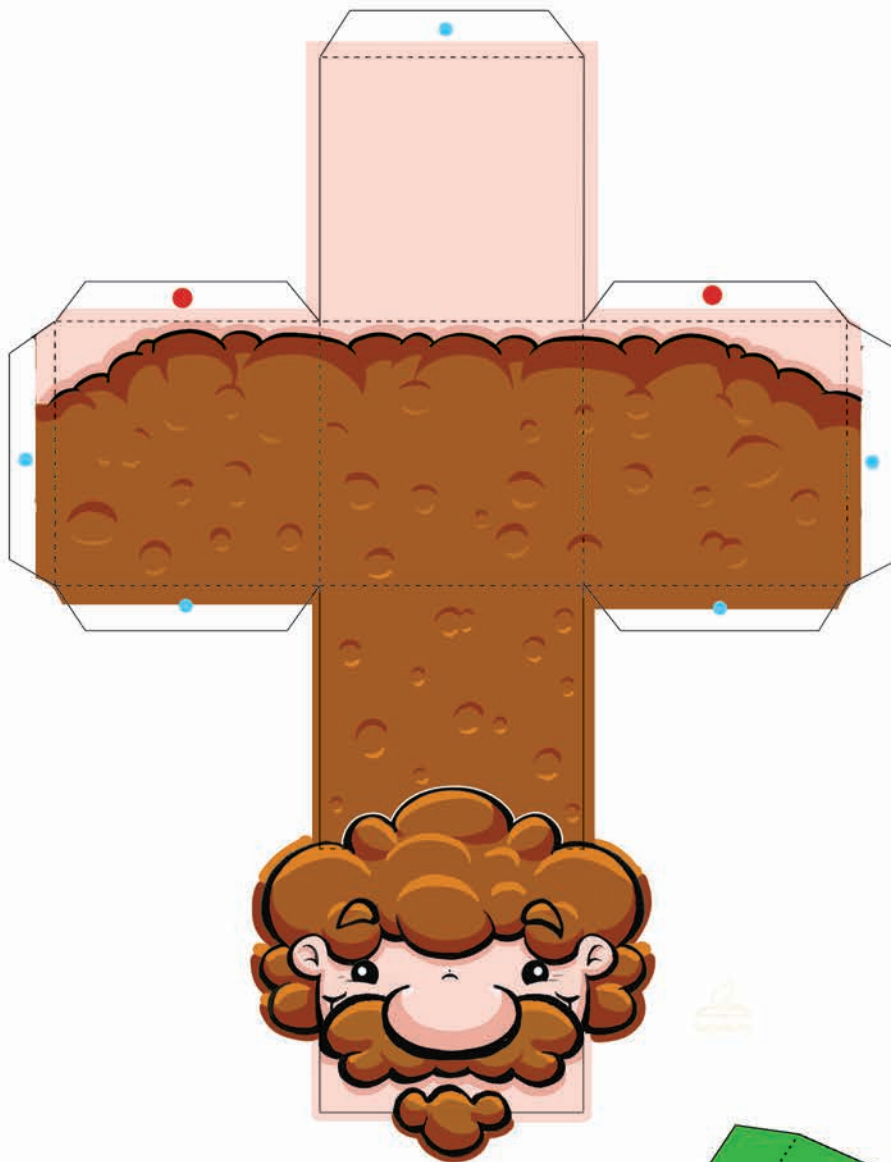

● Comenzar a pegar por puntos verdes para un armado más sencillo

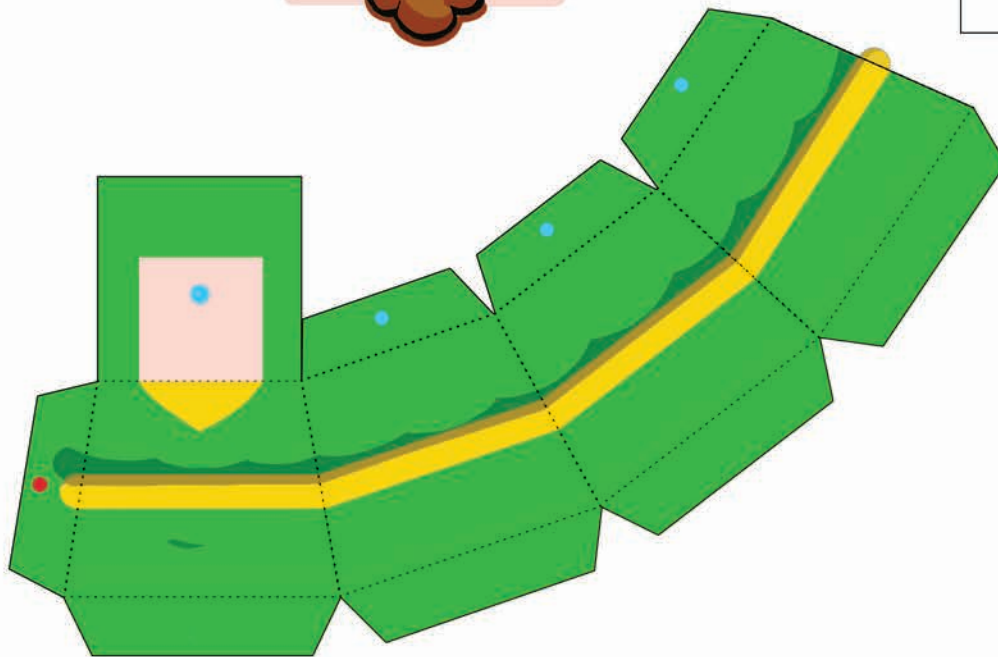
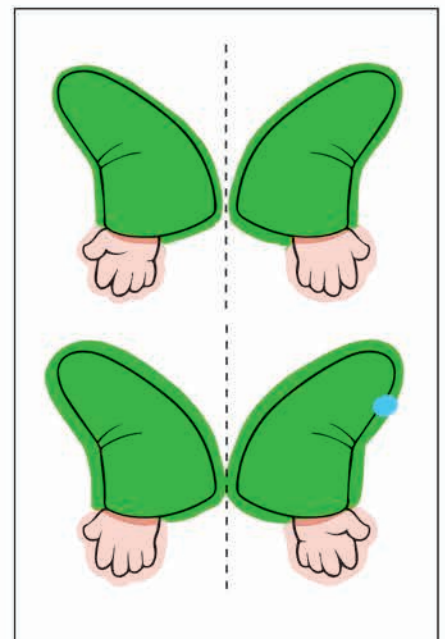

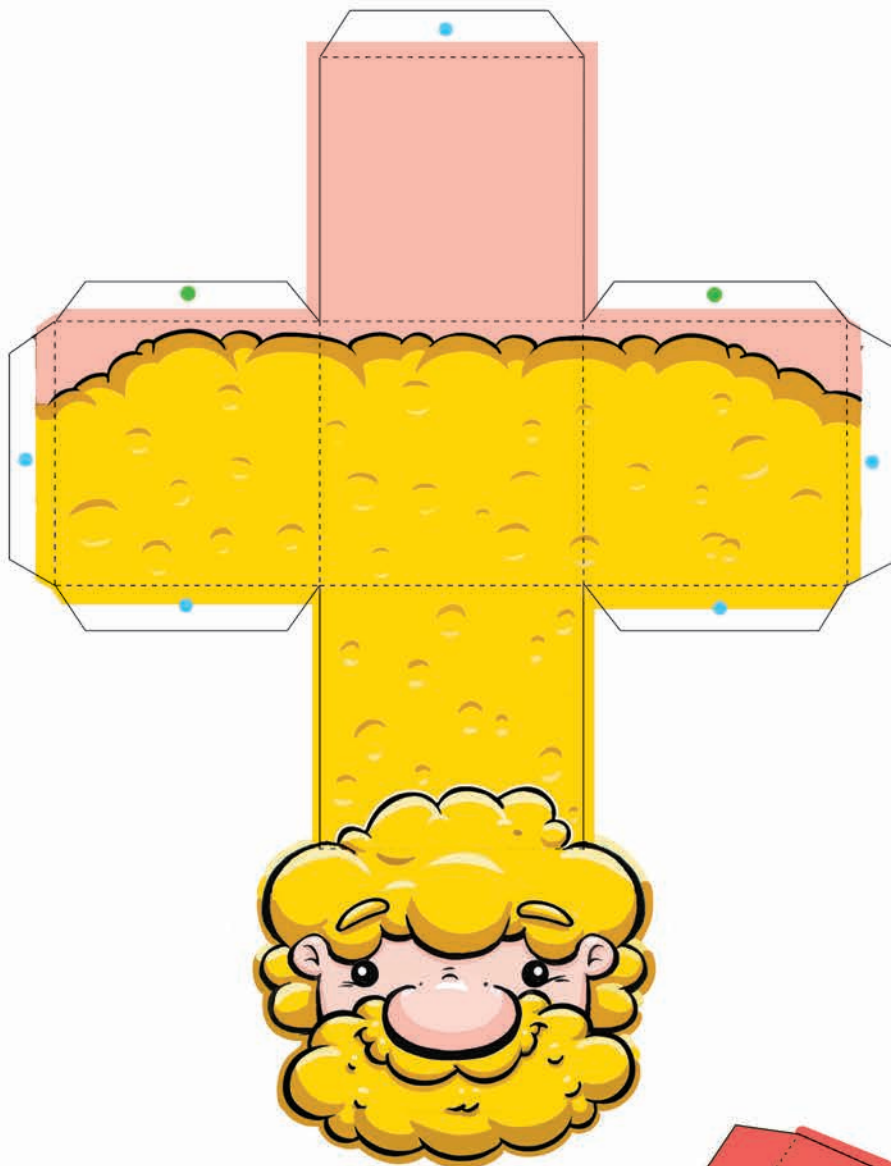

● Comenzar a pegar por puntos verdes para un armado más sencillo

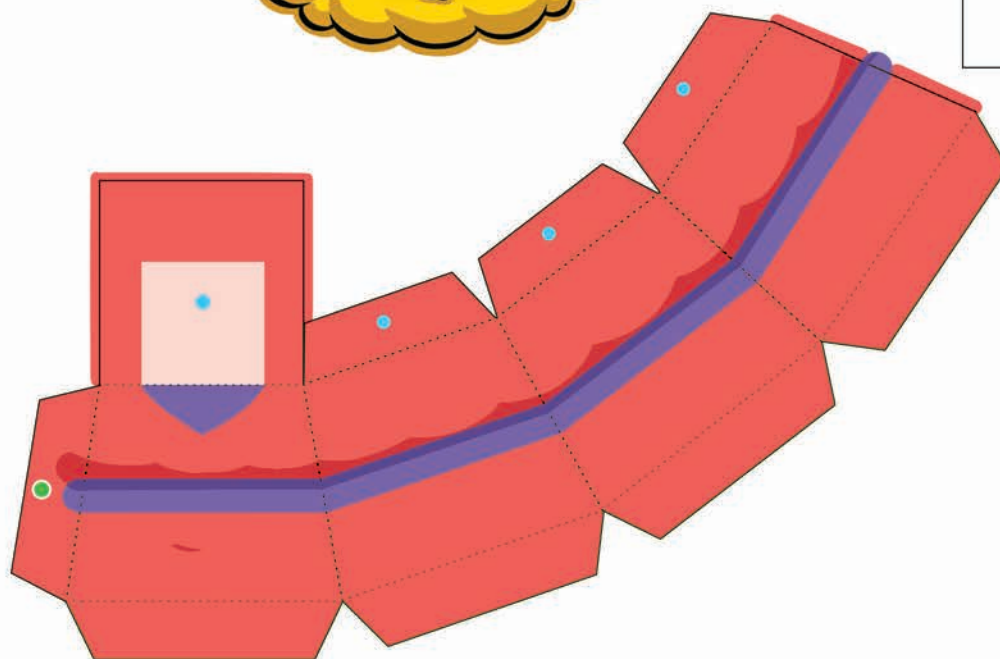
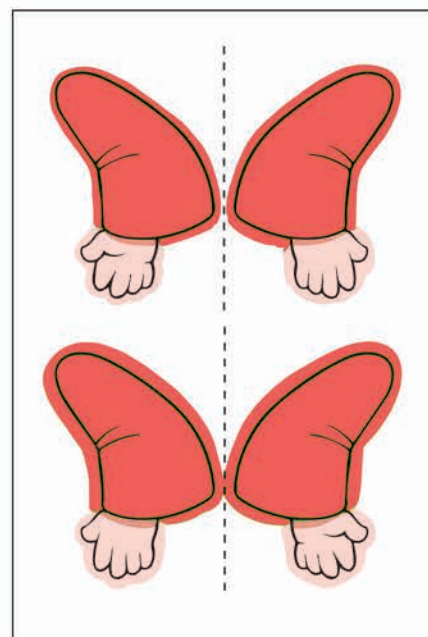

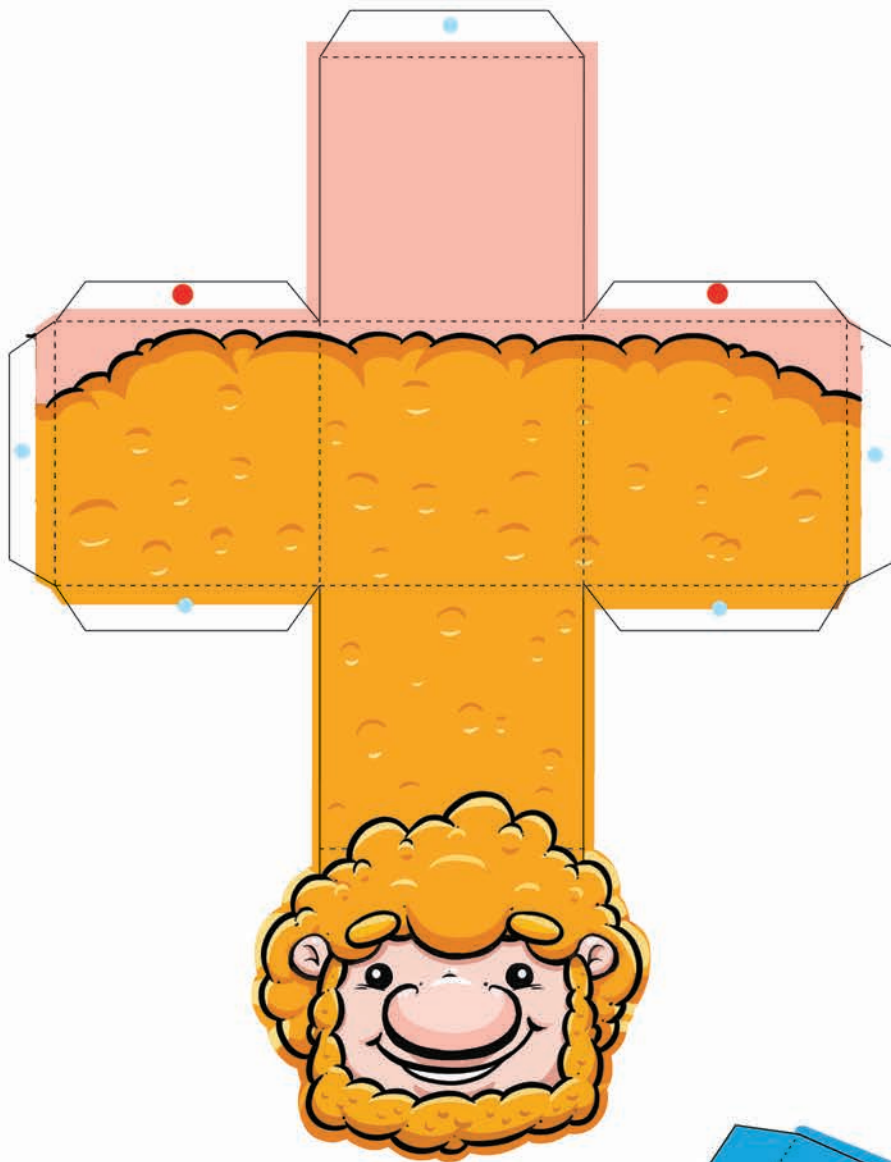

● Comenzar a pegar por puntos rojos para un armado más sencillo

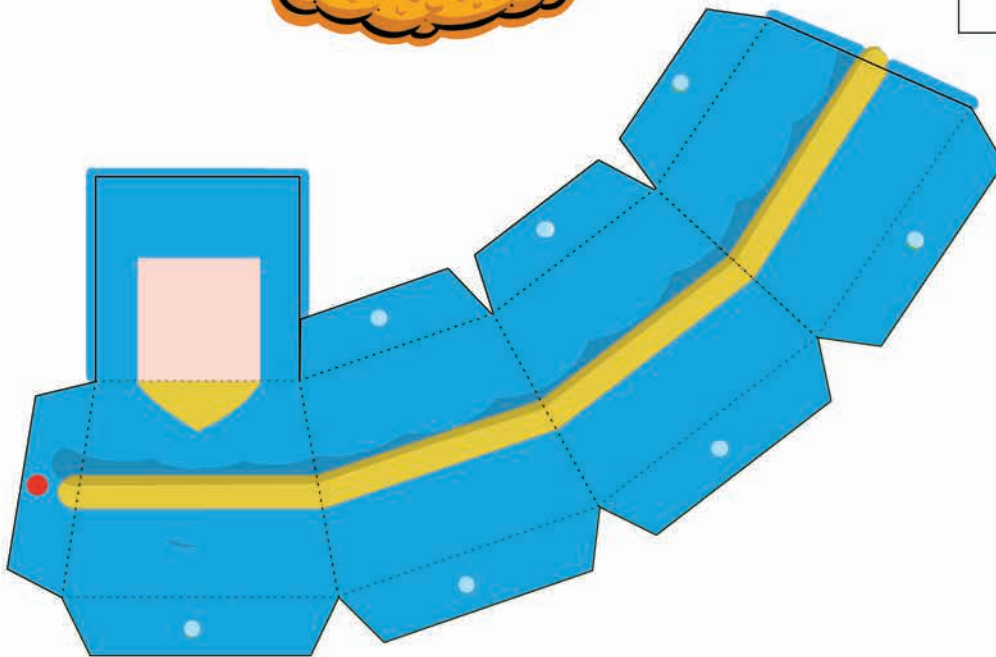
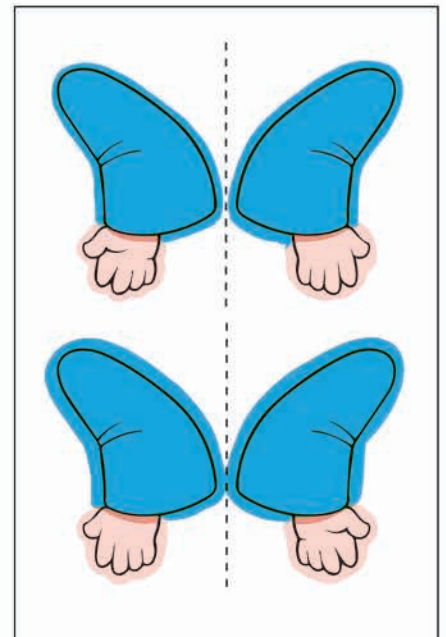

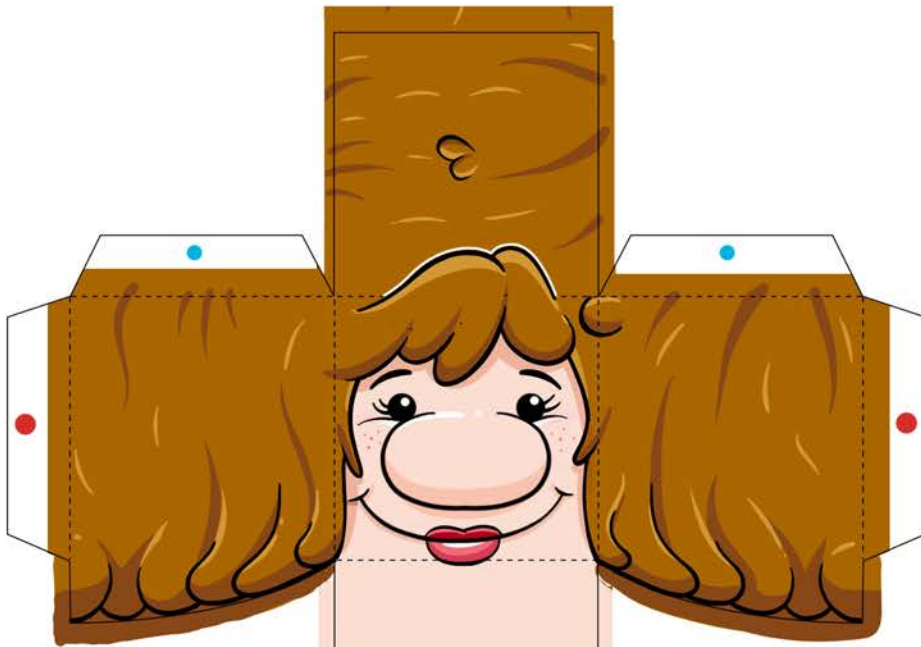

● Comenzar a pegar por puntos rojos para un armado más sencillo

Doblar al revés que el resto de los dobleces

pegar esta parte con la parte de atrás del pelo

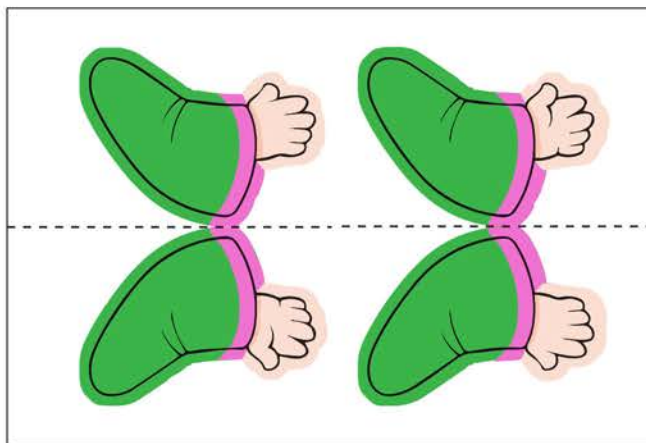
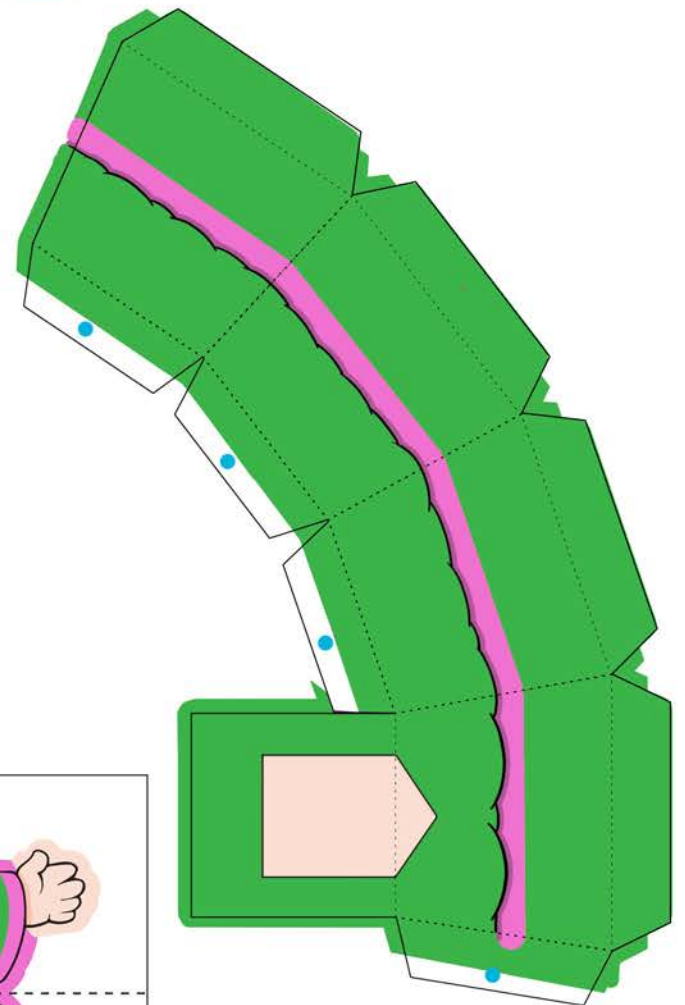
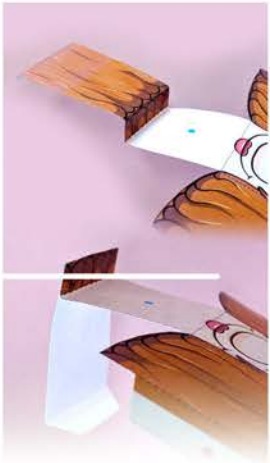

● Comenzar a pegar por puntos rojos para un armado más sencillo

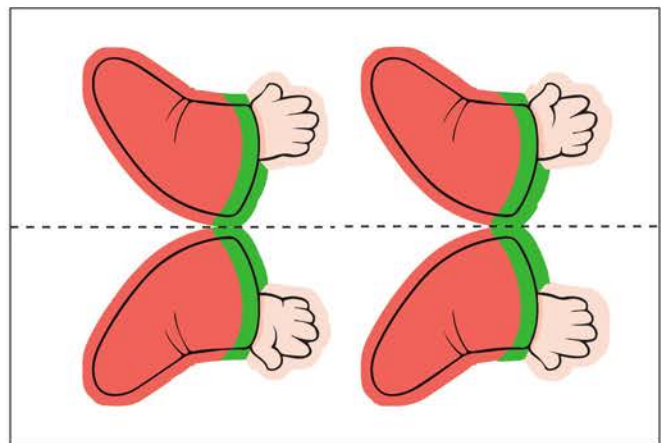
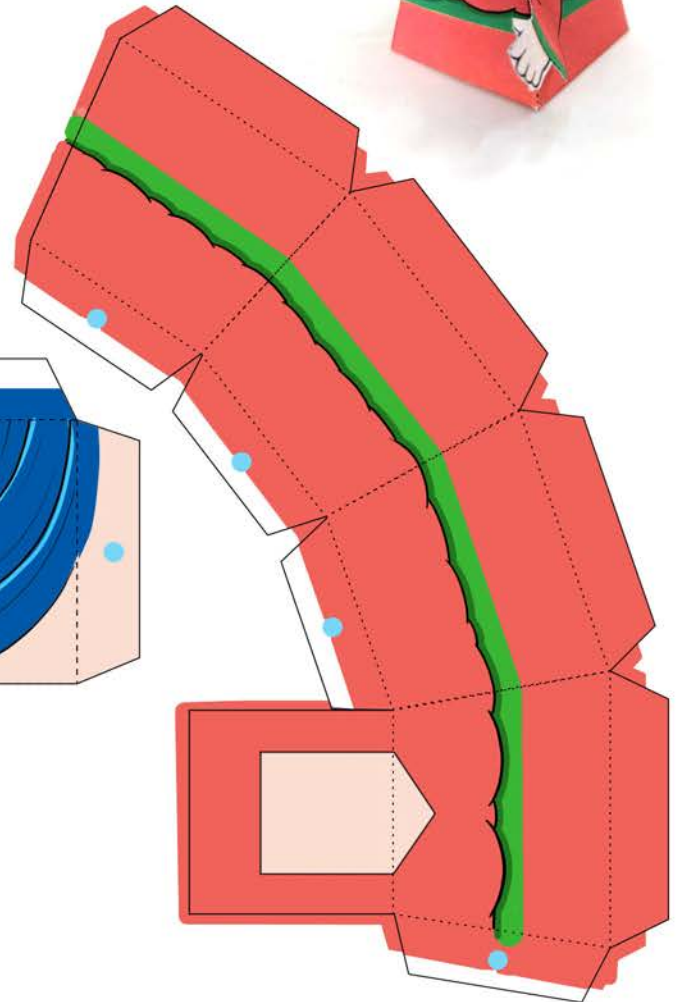
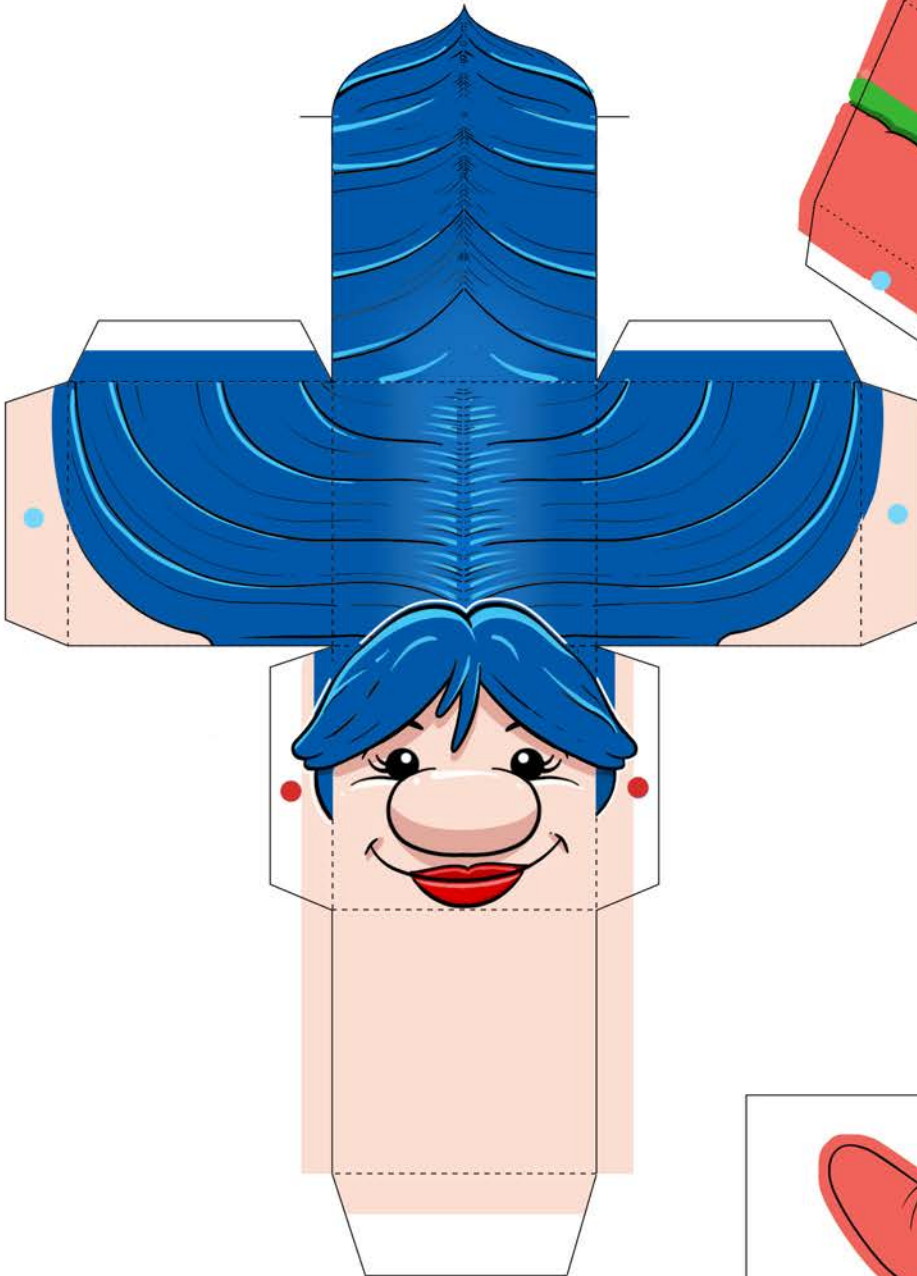



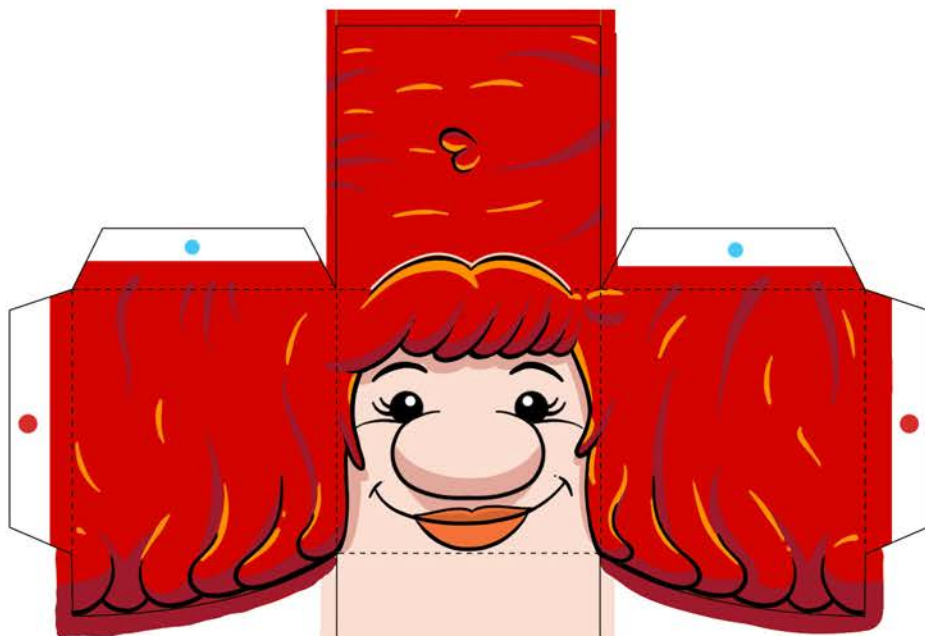

● Comenzar a pegar por puntos rojos para un armado más sencillo

Doblar al revés que el resto de los dobleces

pegar esta parte con la parte de atrás del pelo

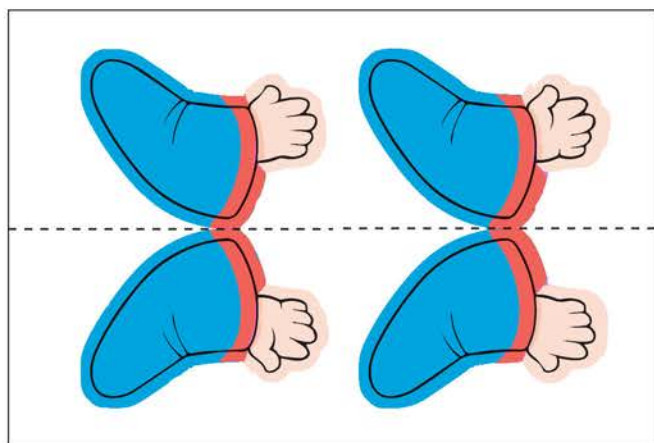
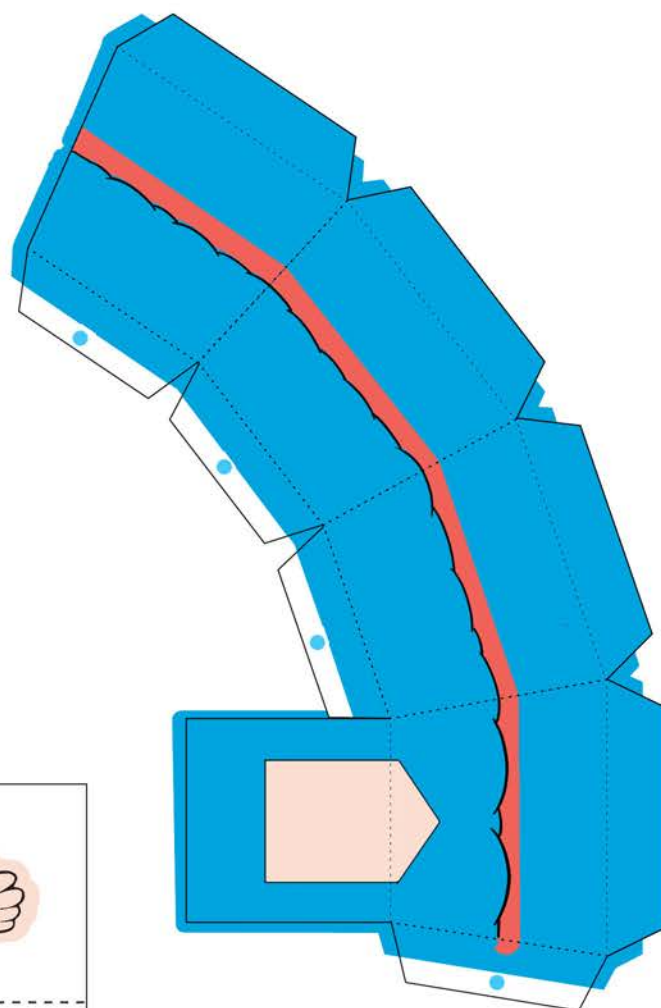

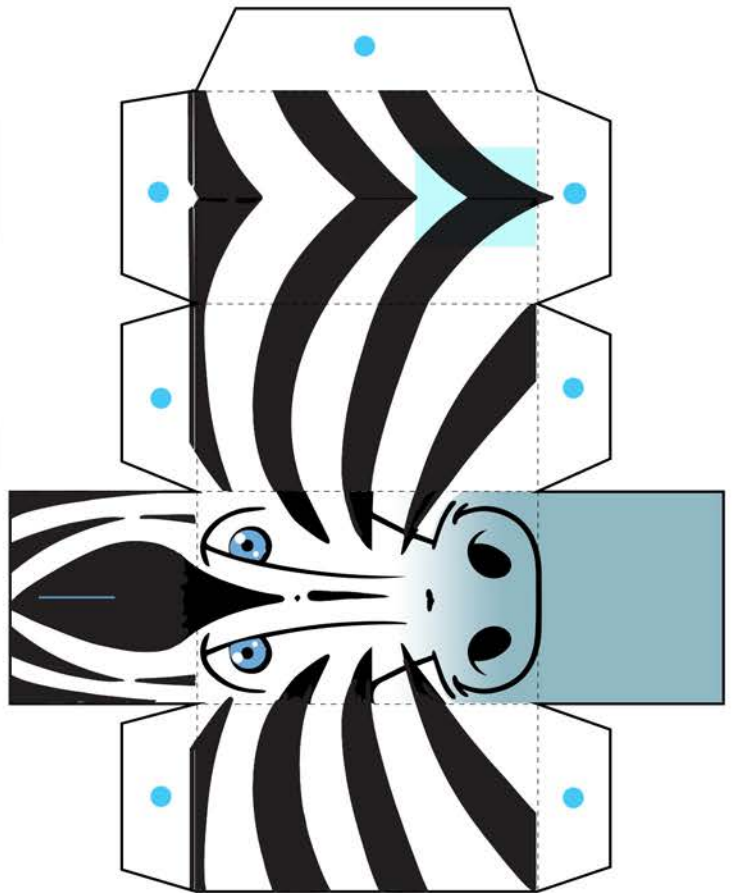
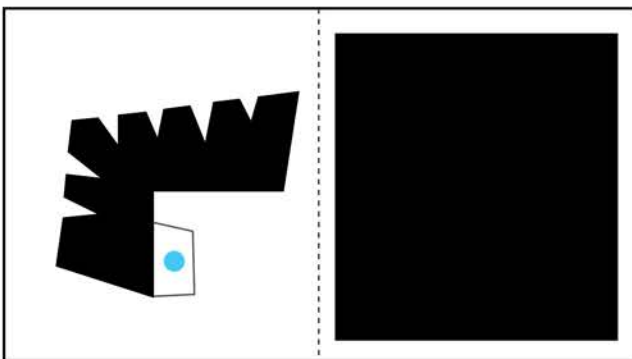
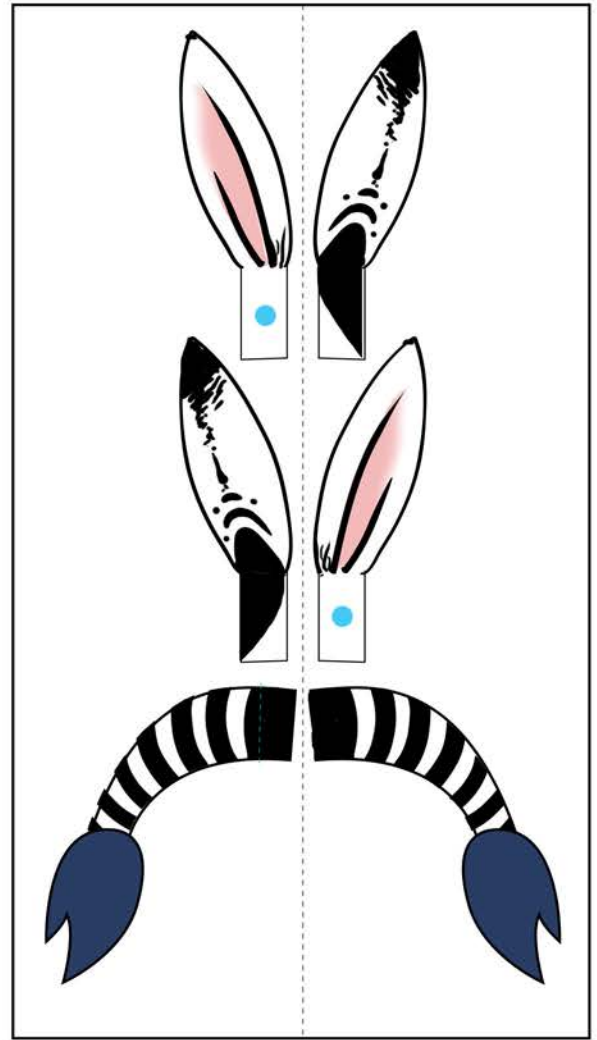
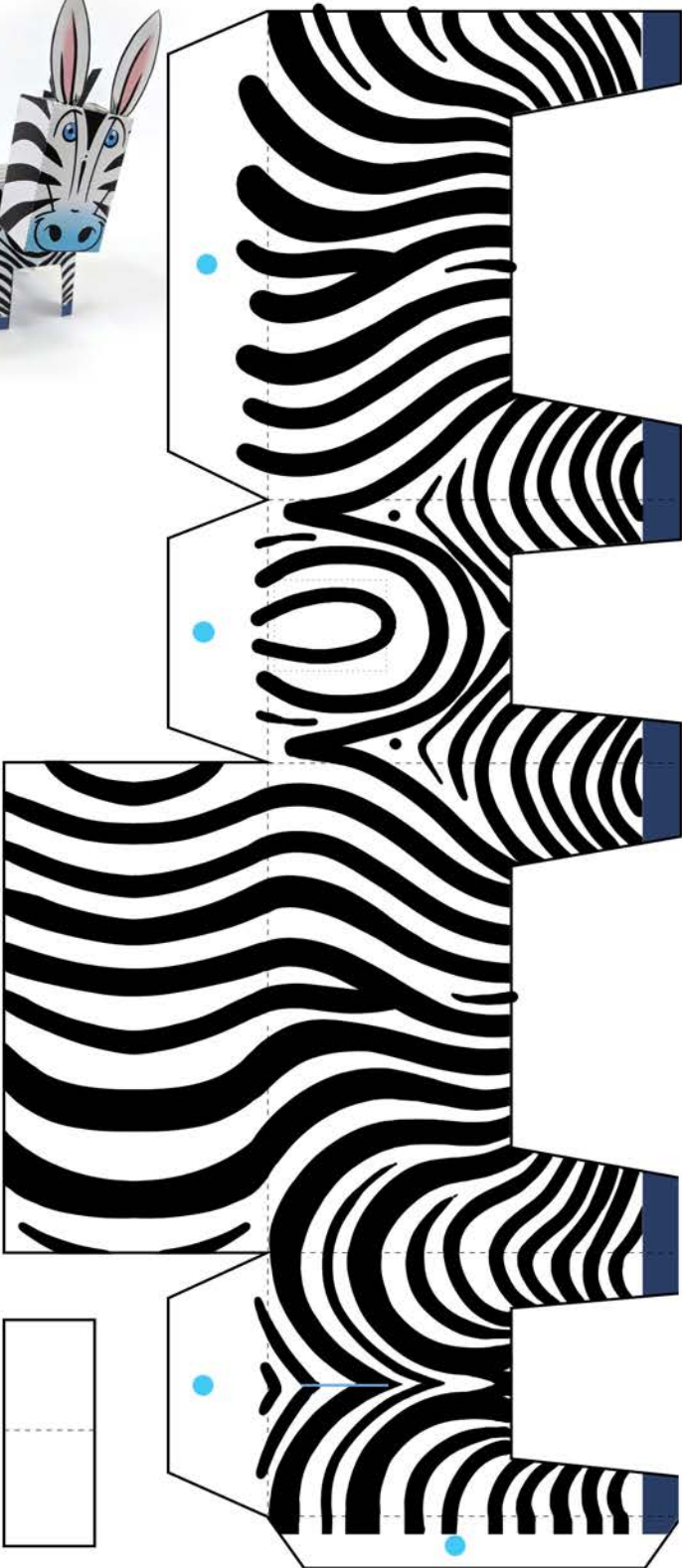

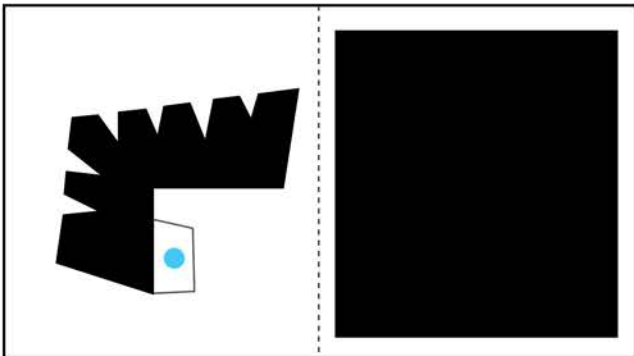
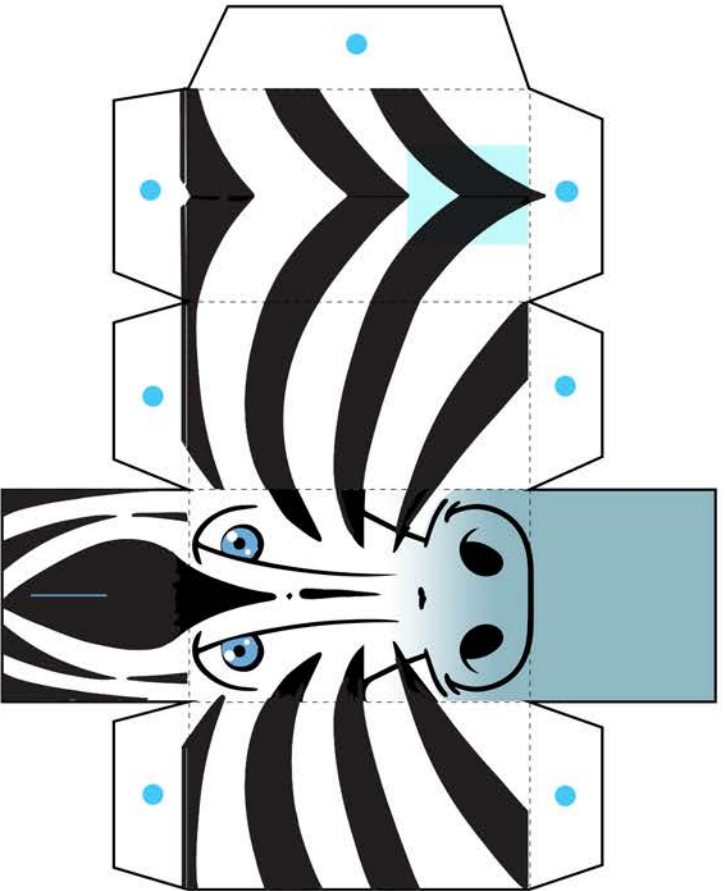
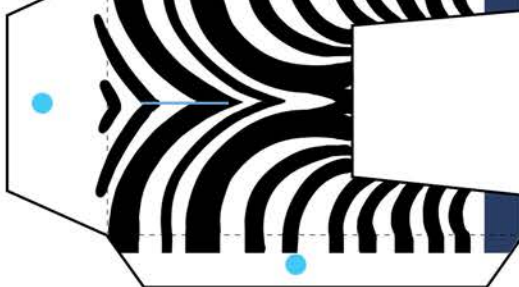
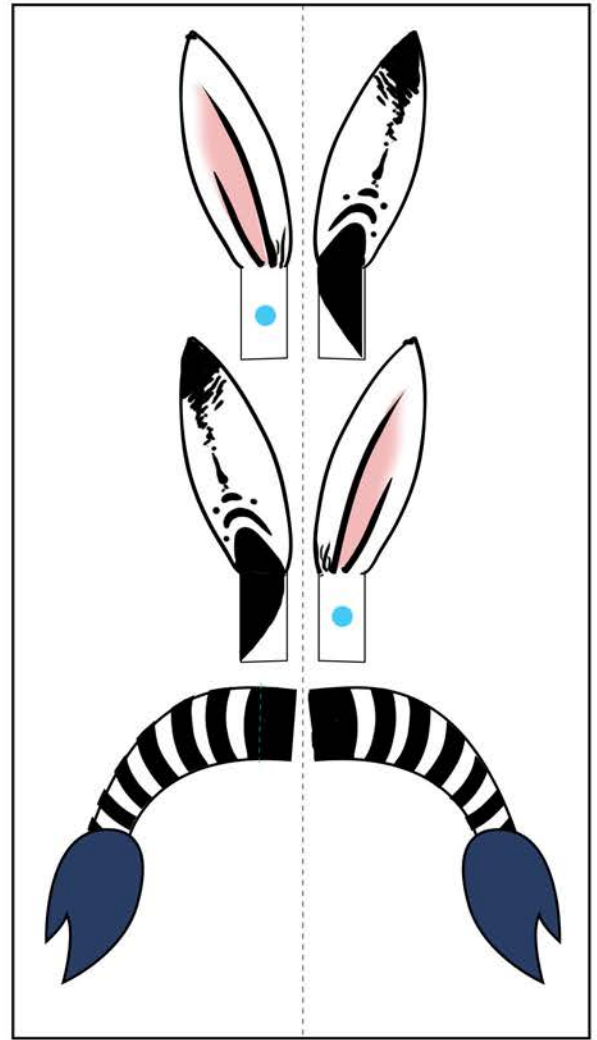
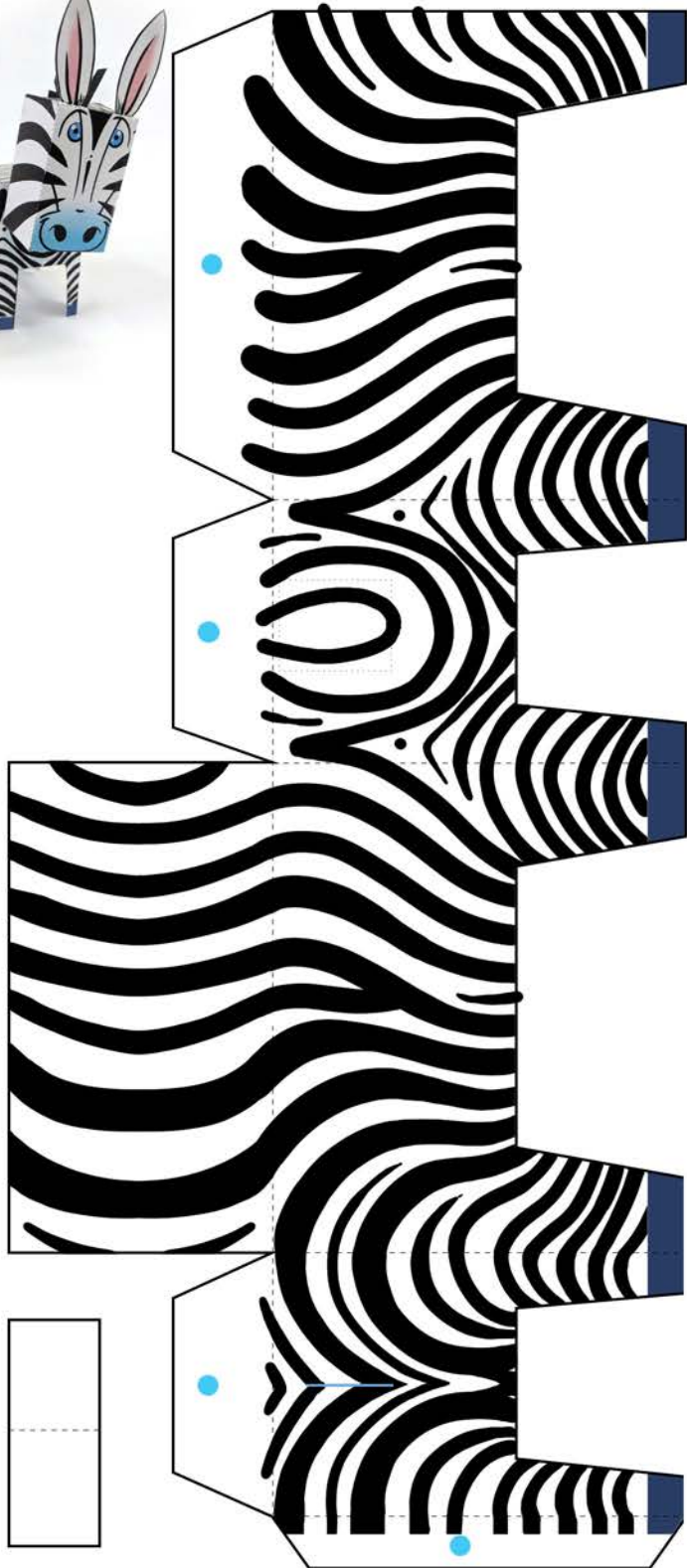

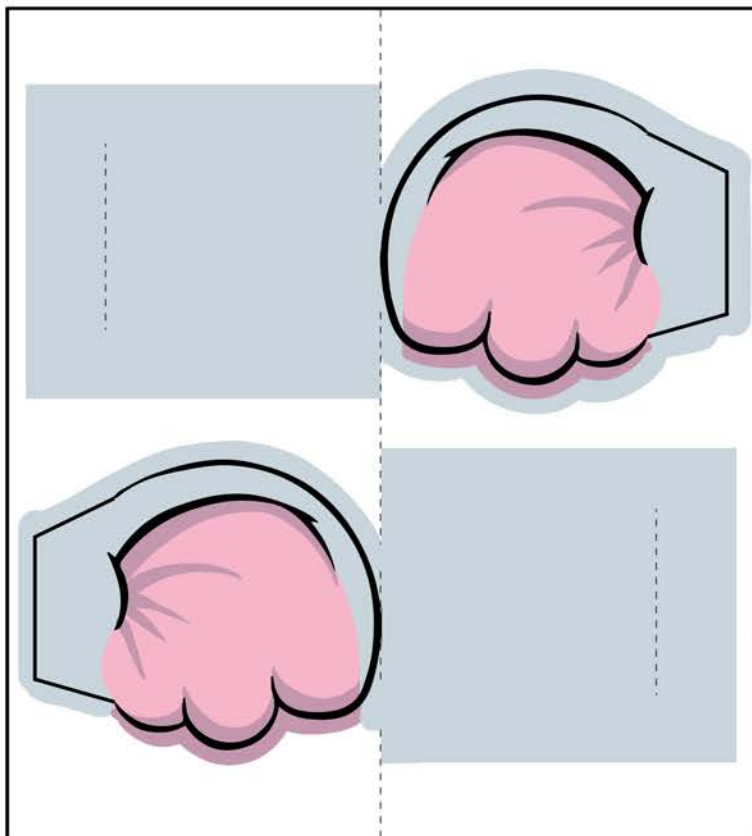
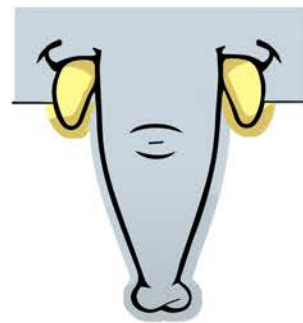
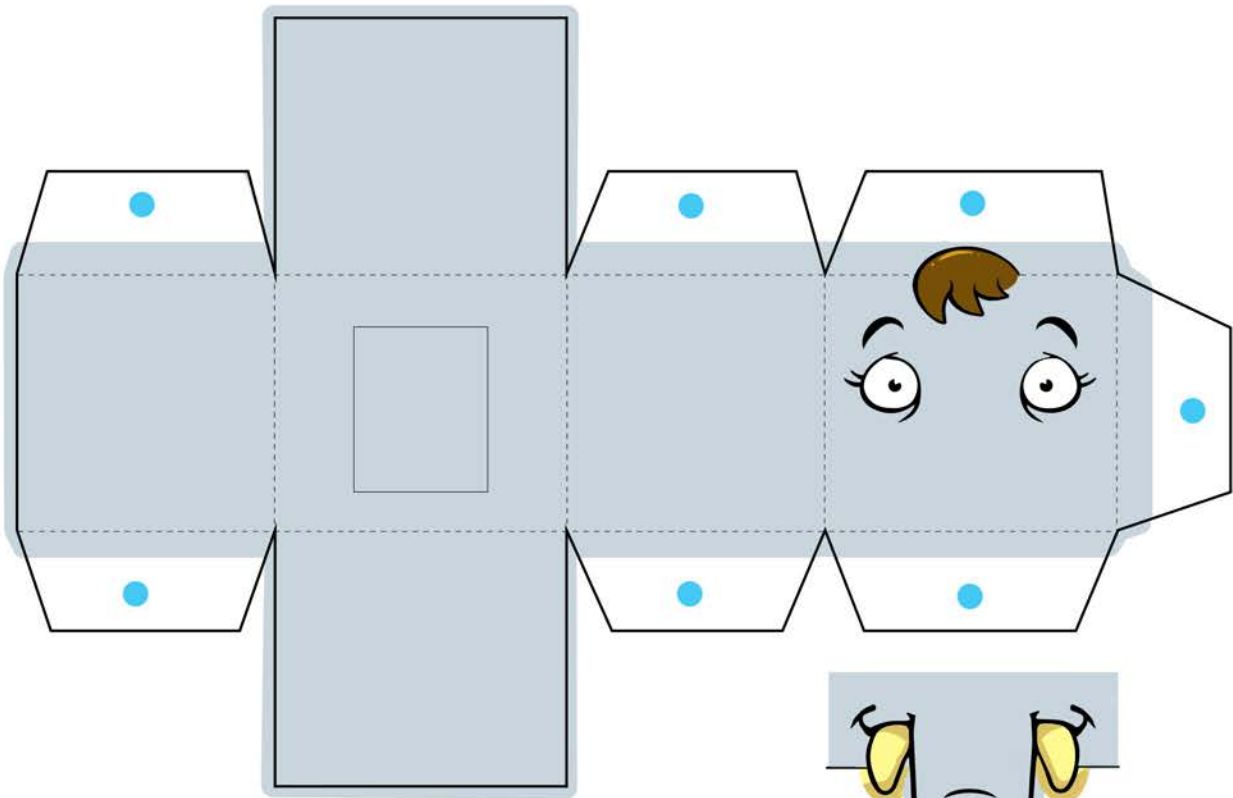

1. Cortar recuadro
2. Doblar por línea punteada
3. Encolar
4. Por último recortar



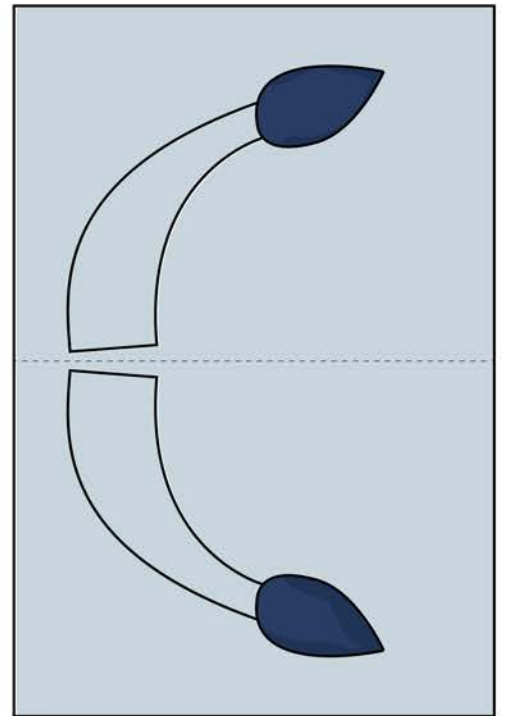
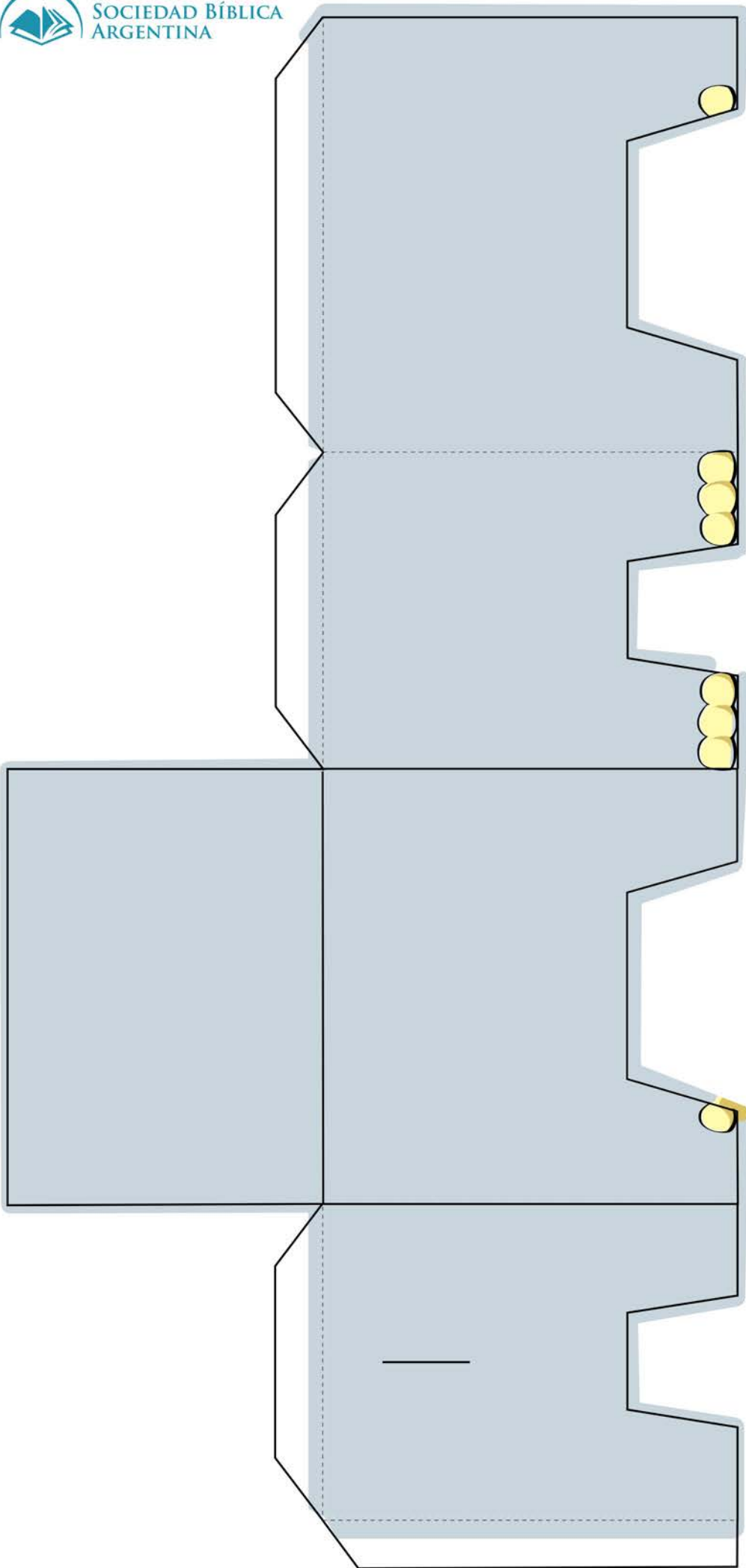

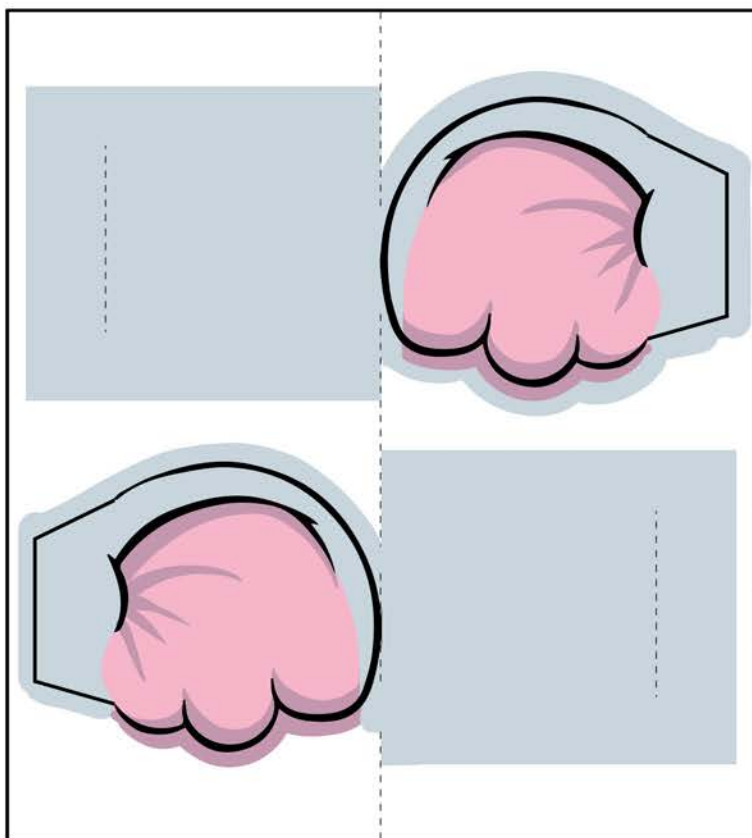
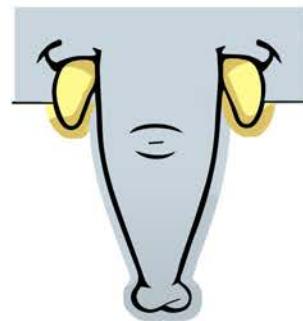
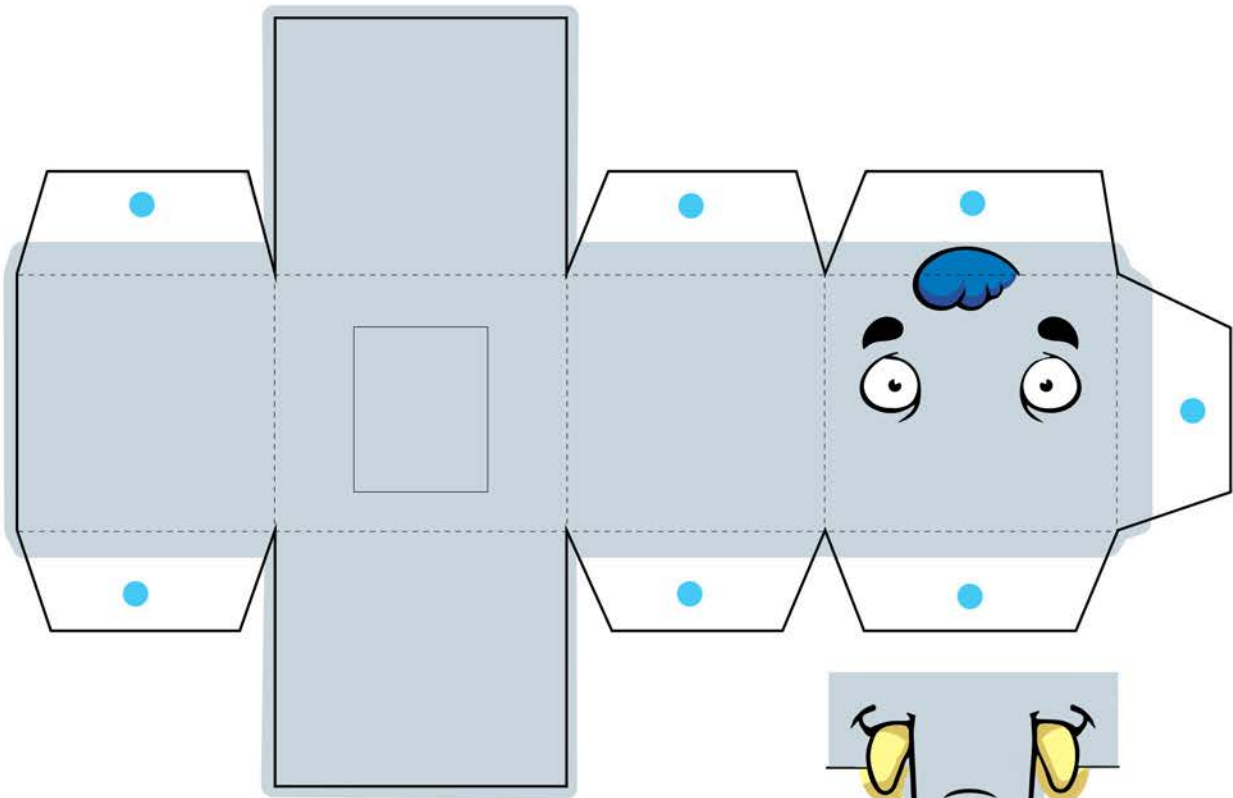

1. Cortar recuadro
2. Doblar por línea punteada
3. Encolar
4. Por último recortar



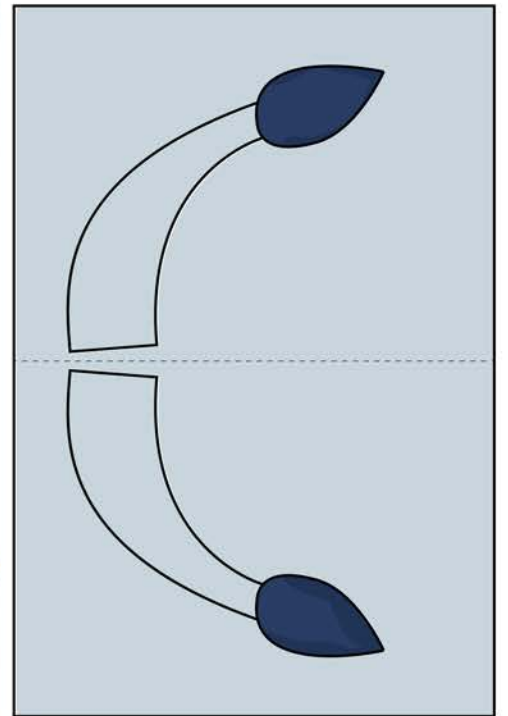
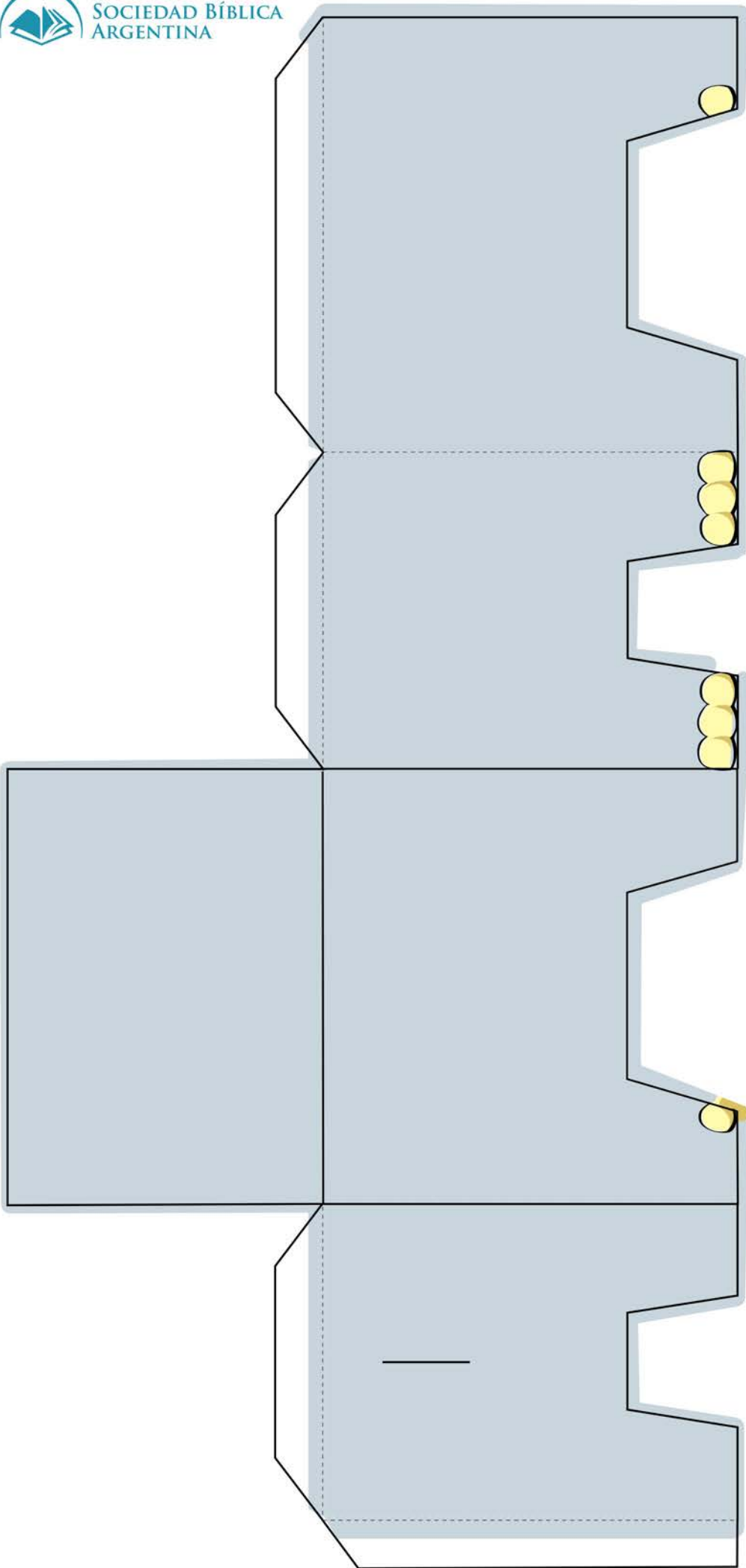

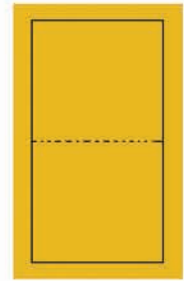
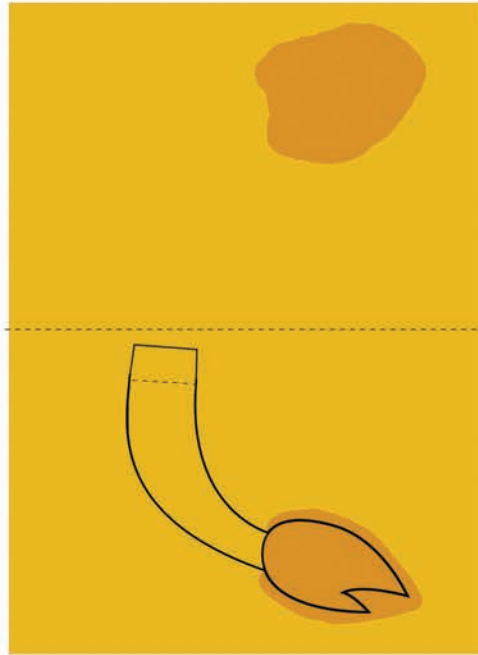
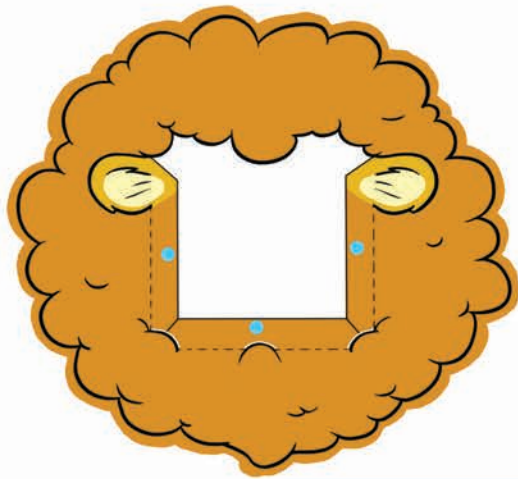
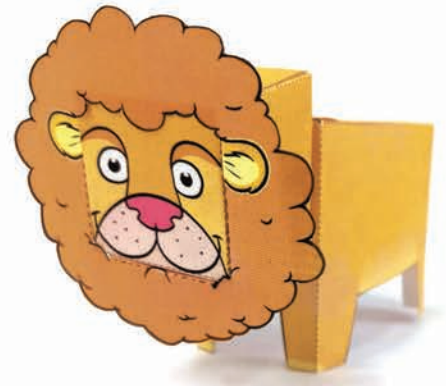
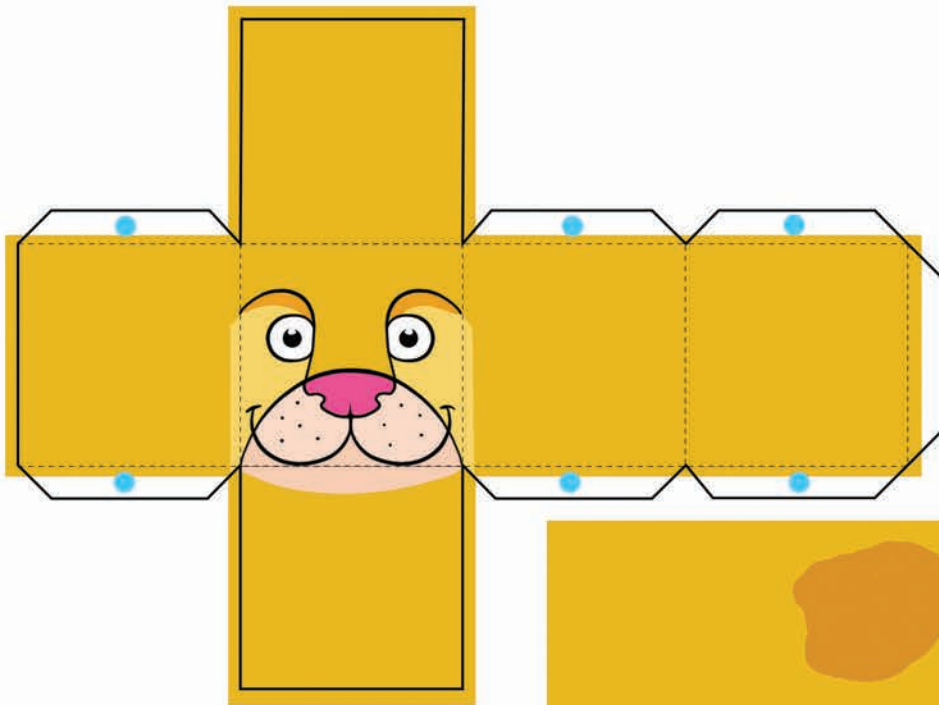

Poner Pegamento del lado BLANCO

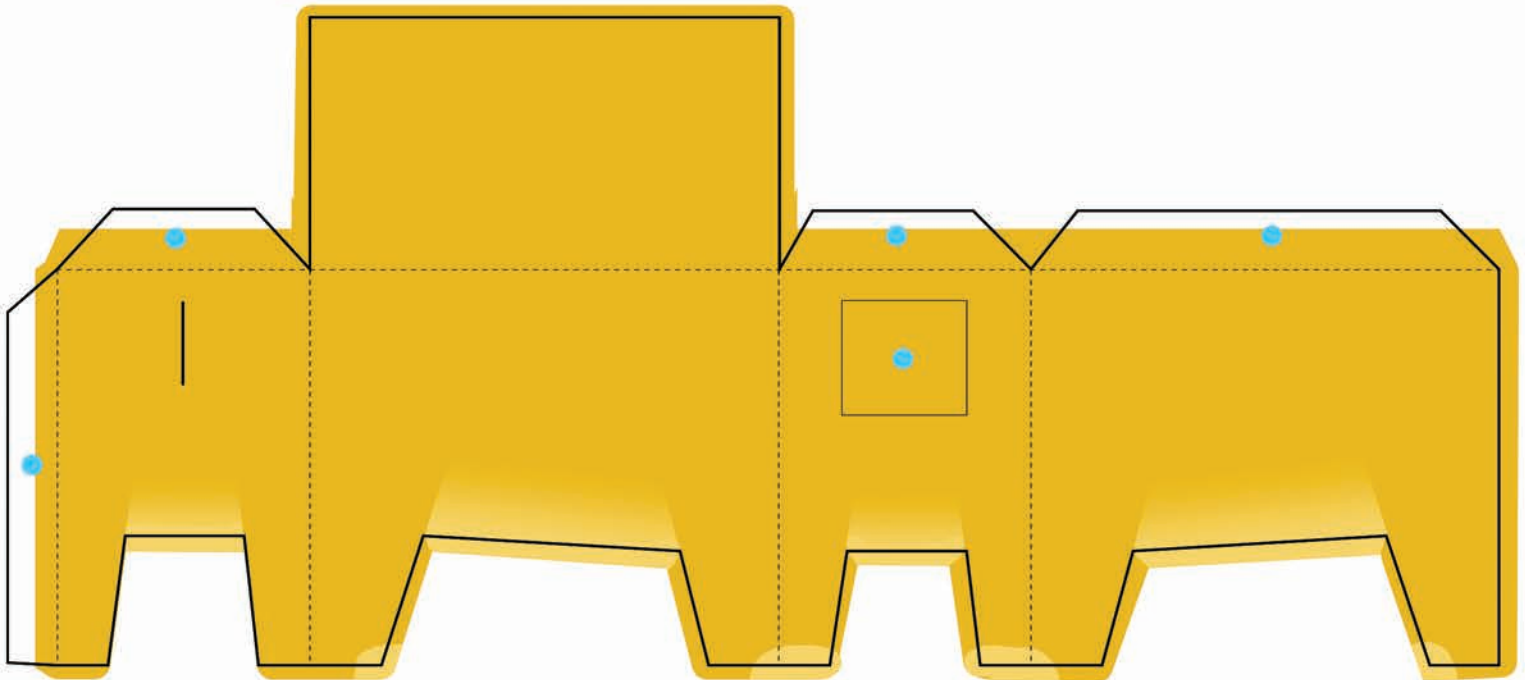



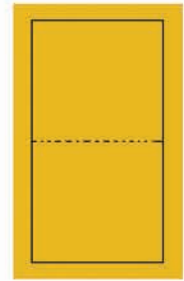
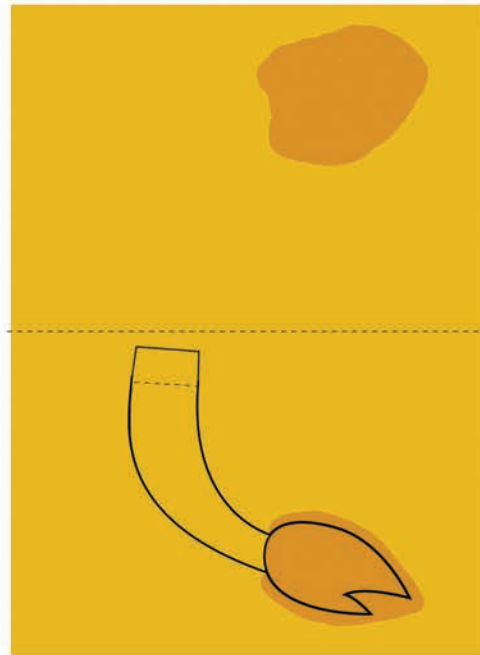
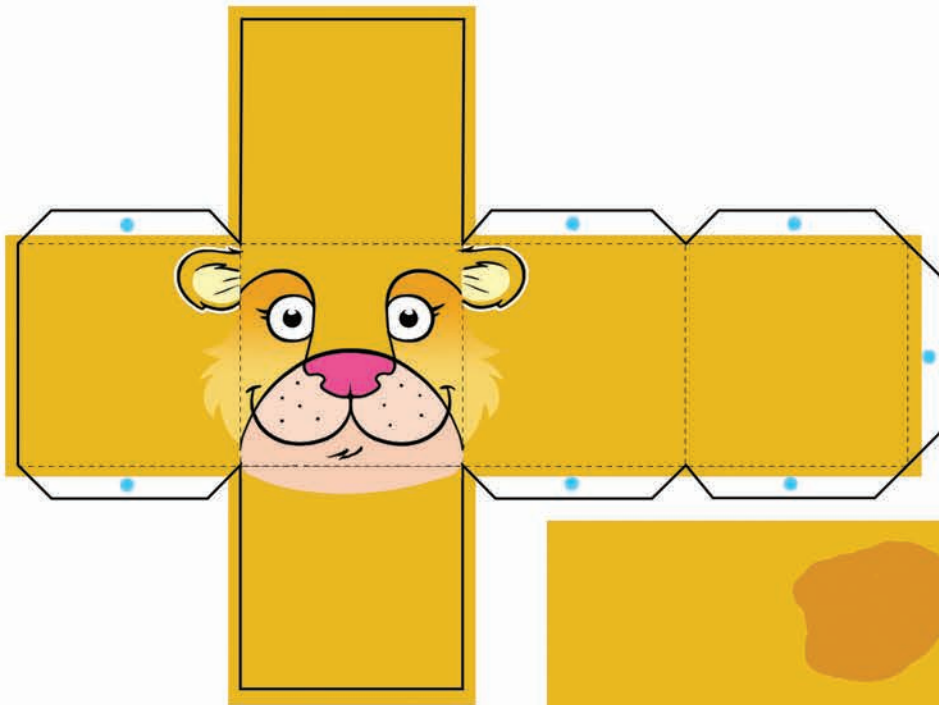

Poner Pegamento del lado BLANCO

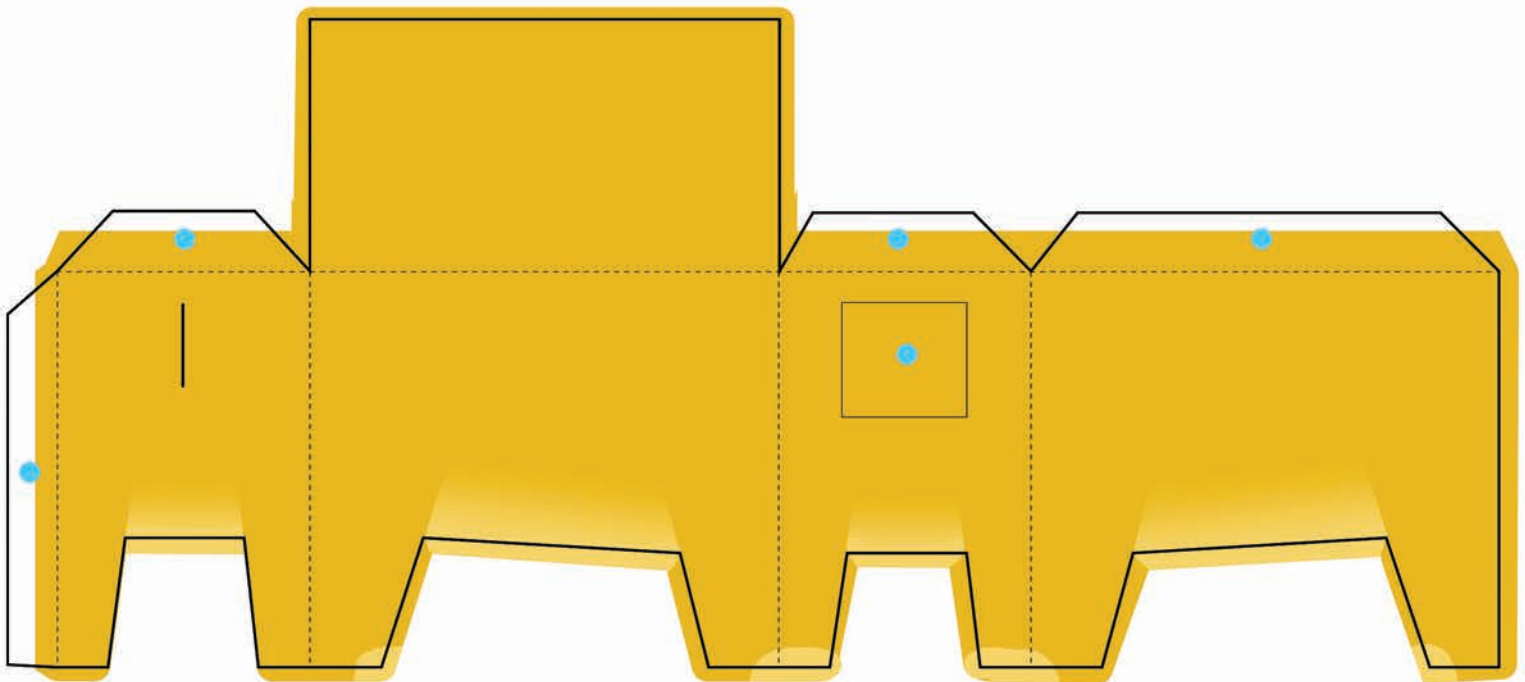

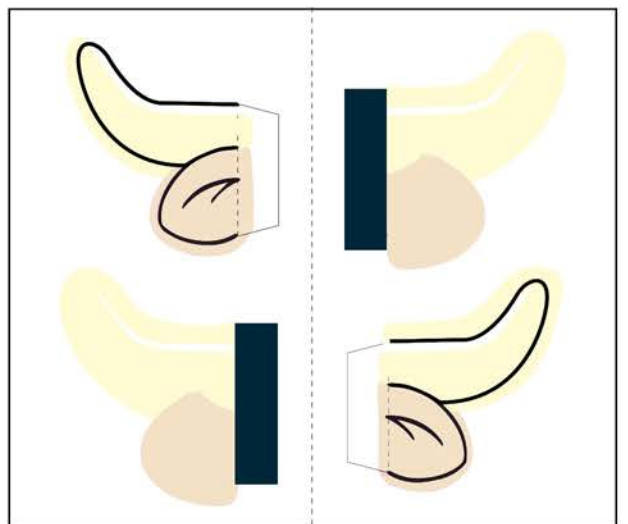
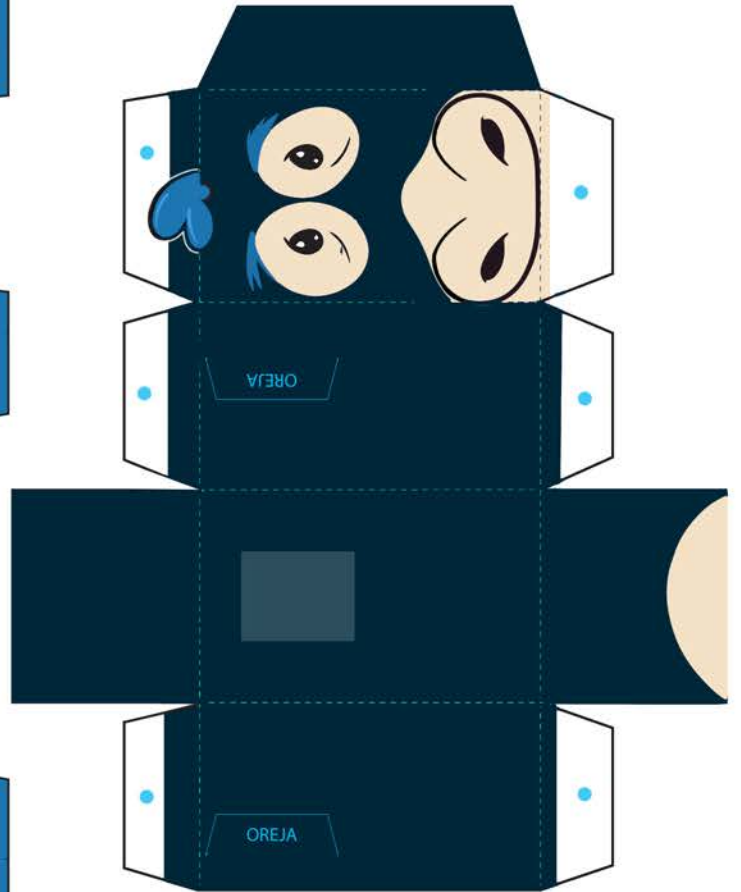
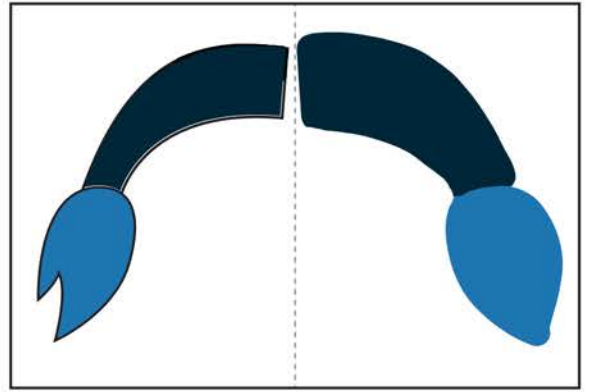
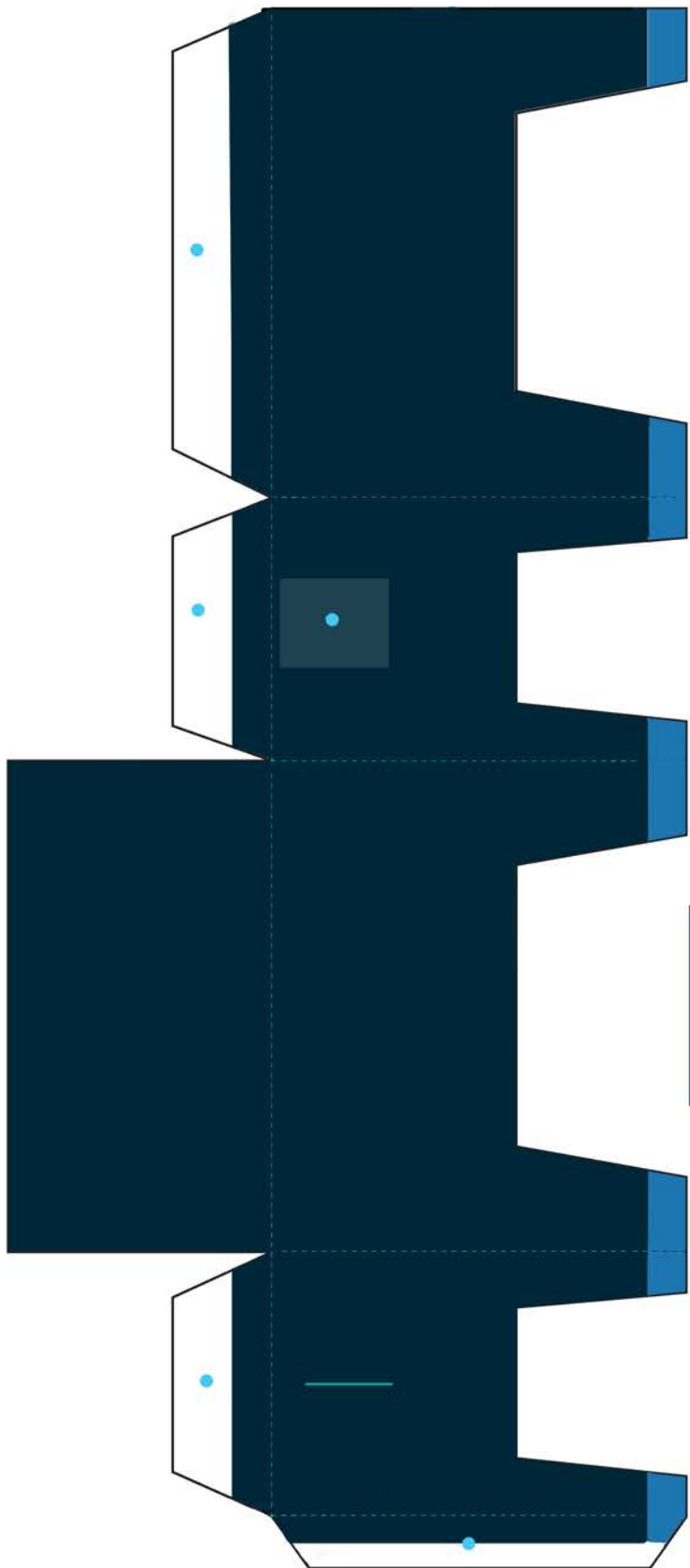

Para pegar cabeza con cuerpo

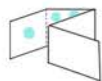

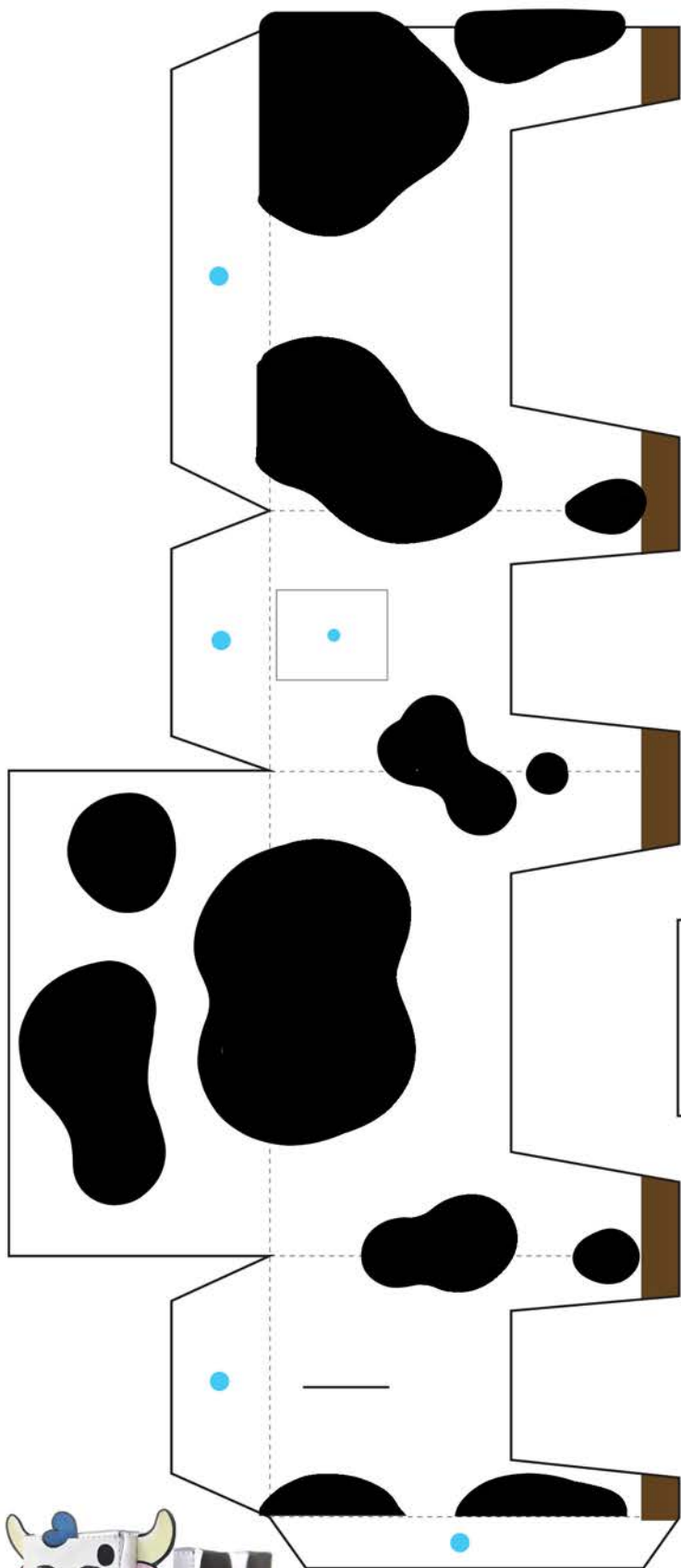

Para pegar cabeza con cuerpo

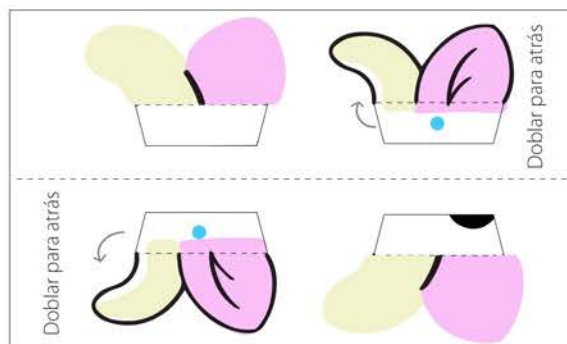
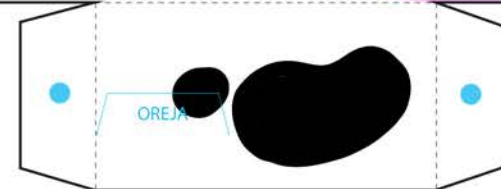
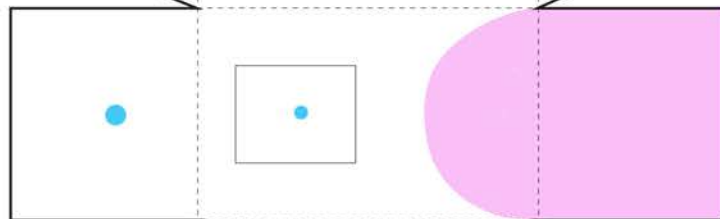
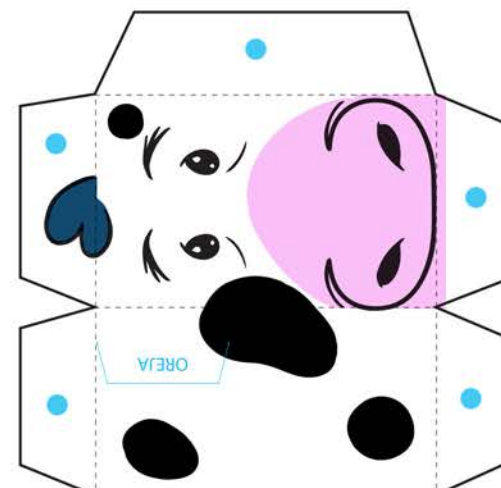
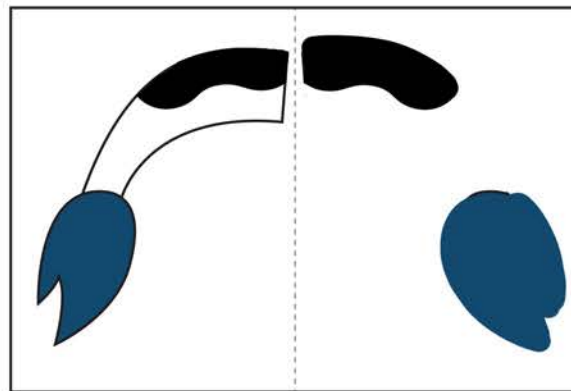

Doblar para atrás

Doblar para atrás

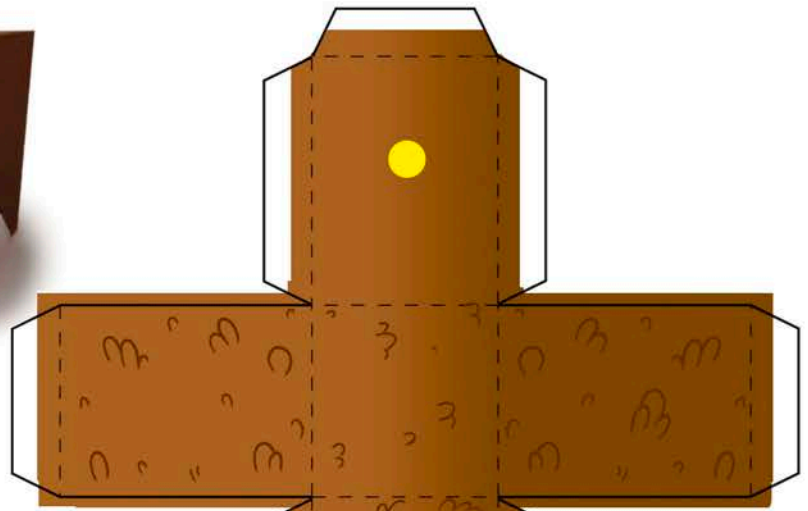
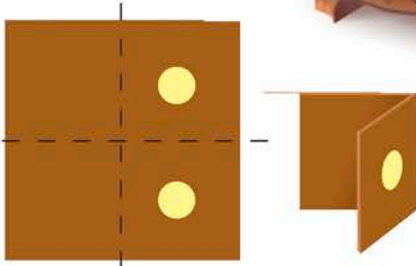

↑ **1° DOBLEZ**

y pegas partes blancas del papel para que te quede de color marrón de los 2 lados.  
Luego colocas pegamento en los puntos amarillos, para uno pegarlo en la parte trasera de la cabeza y el otro punto en el pecho del oso.

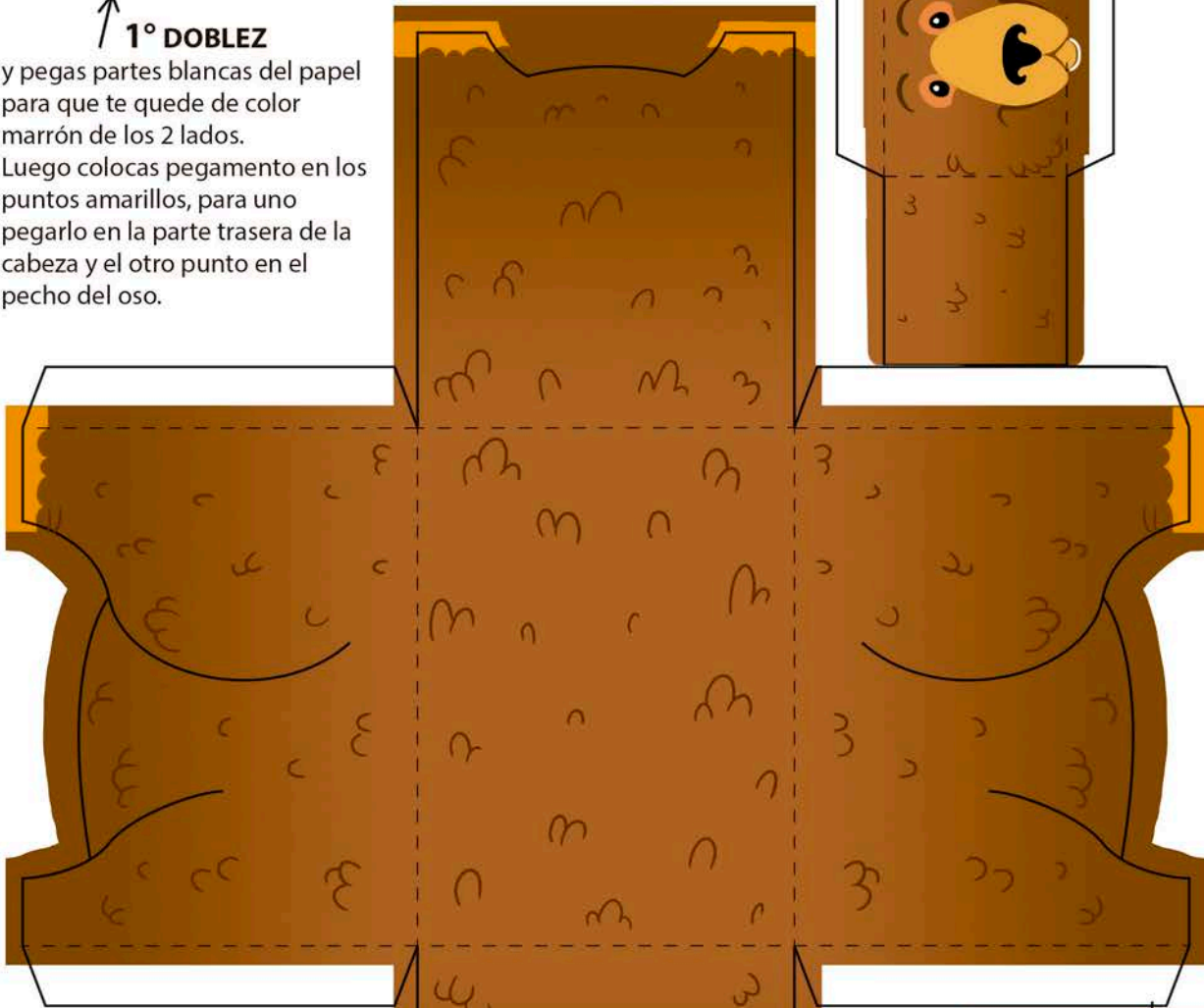

**COLA**

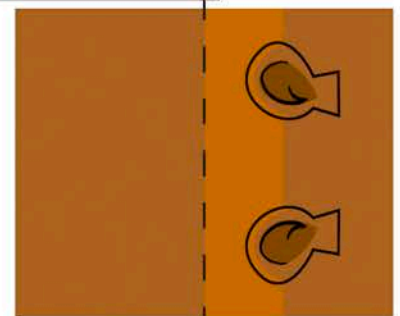

**OREJAS**

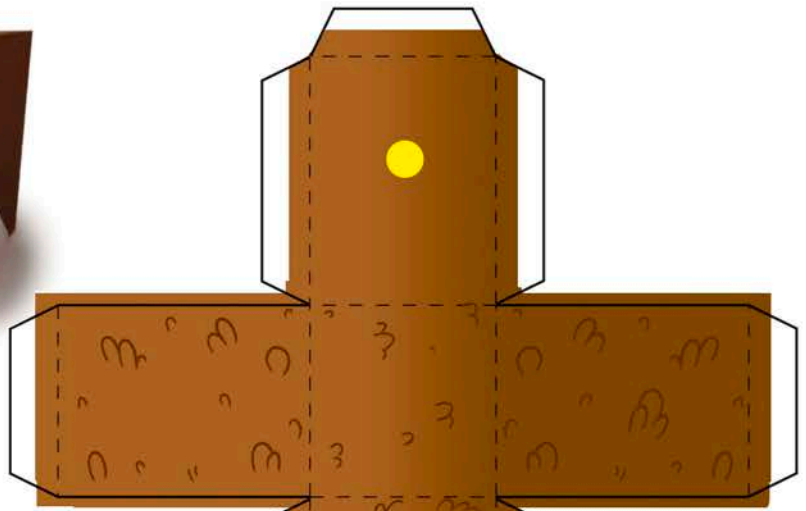
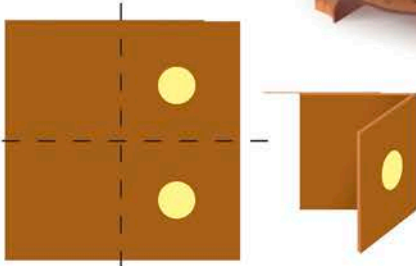

↑ **1° DOBLEZ**

y pegas partes blancas del papel para que te quede de color marrón de los 2 lados.  
Luego colocas pegamento en los puntos amarillos, para uno pegarlo en la parte trasera de la cabeza y el otro punto en el pecho del oso.

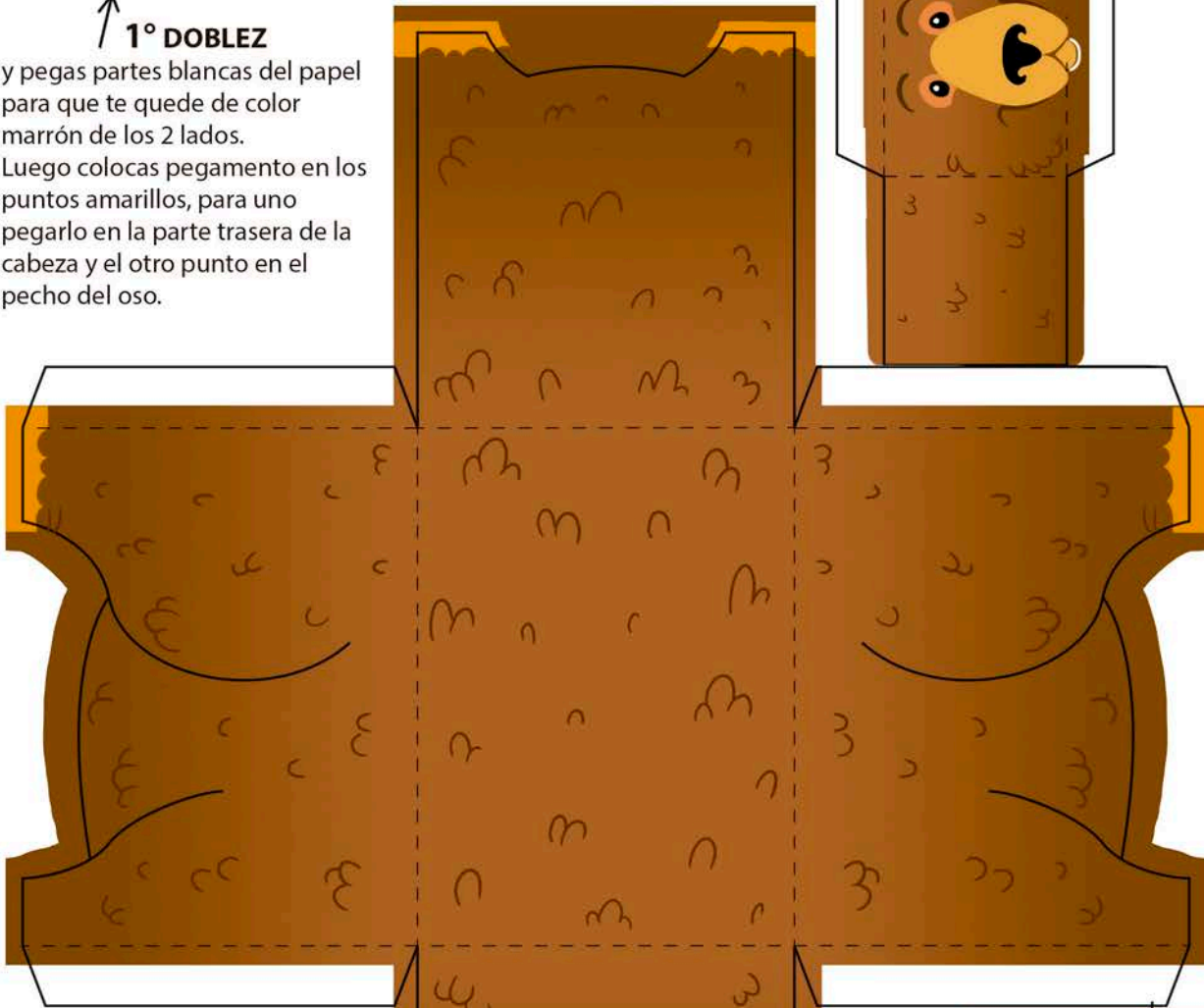

**COLA**

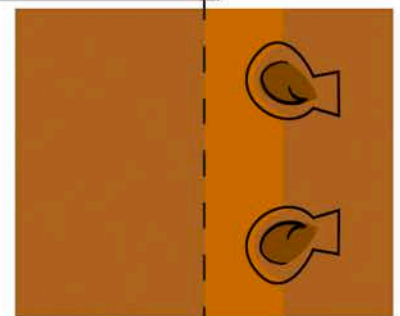

**OREJAS**

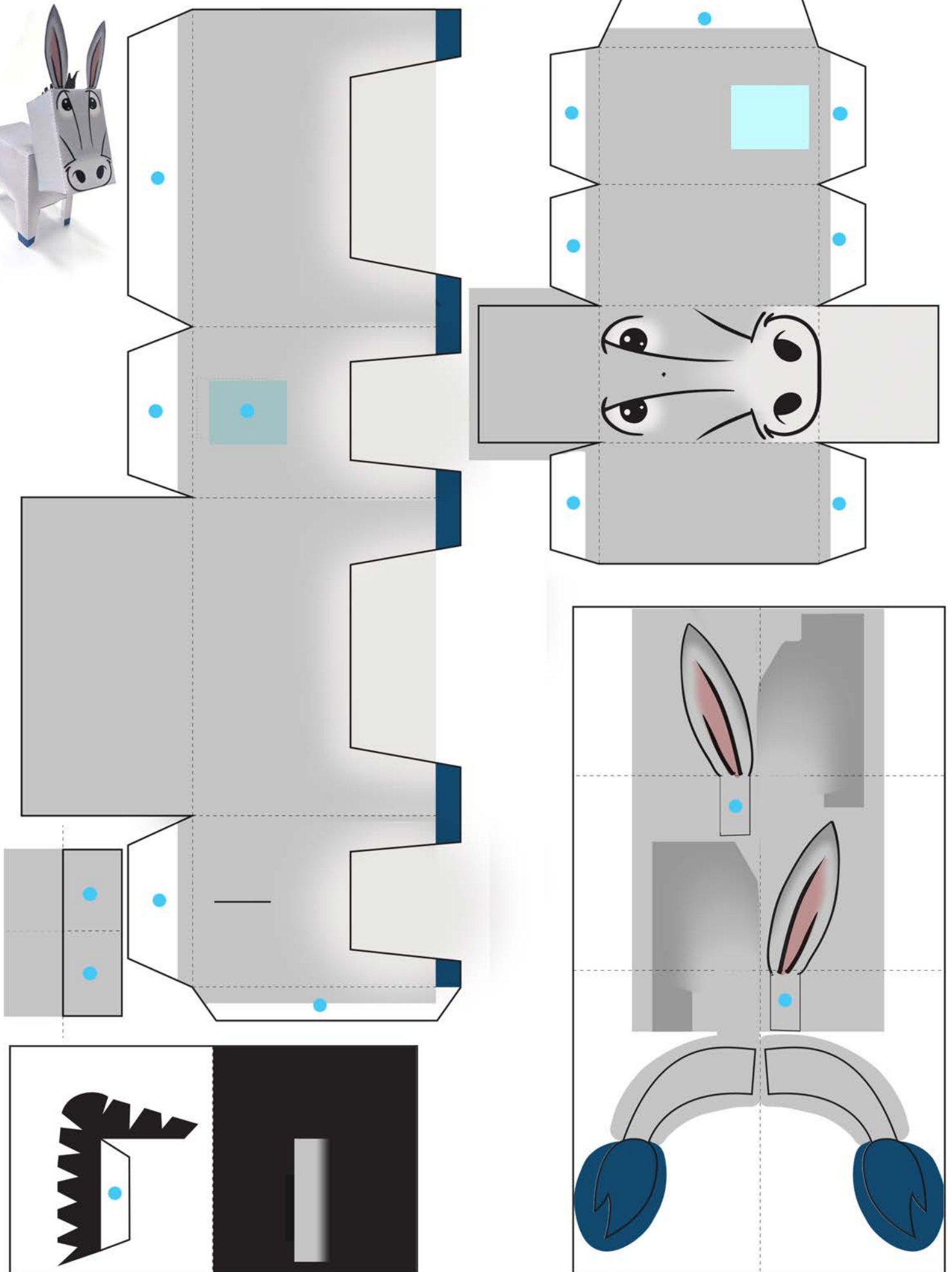

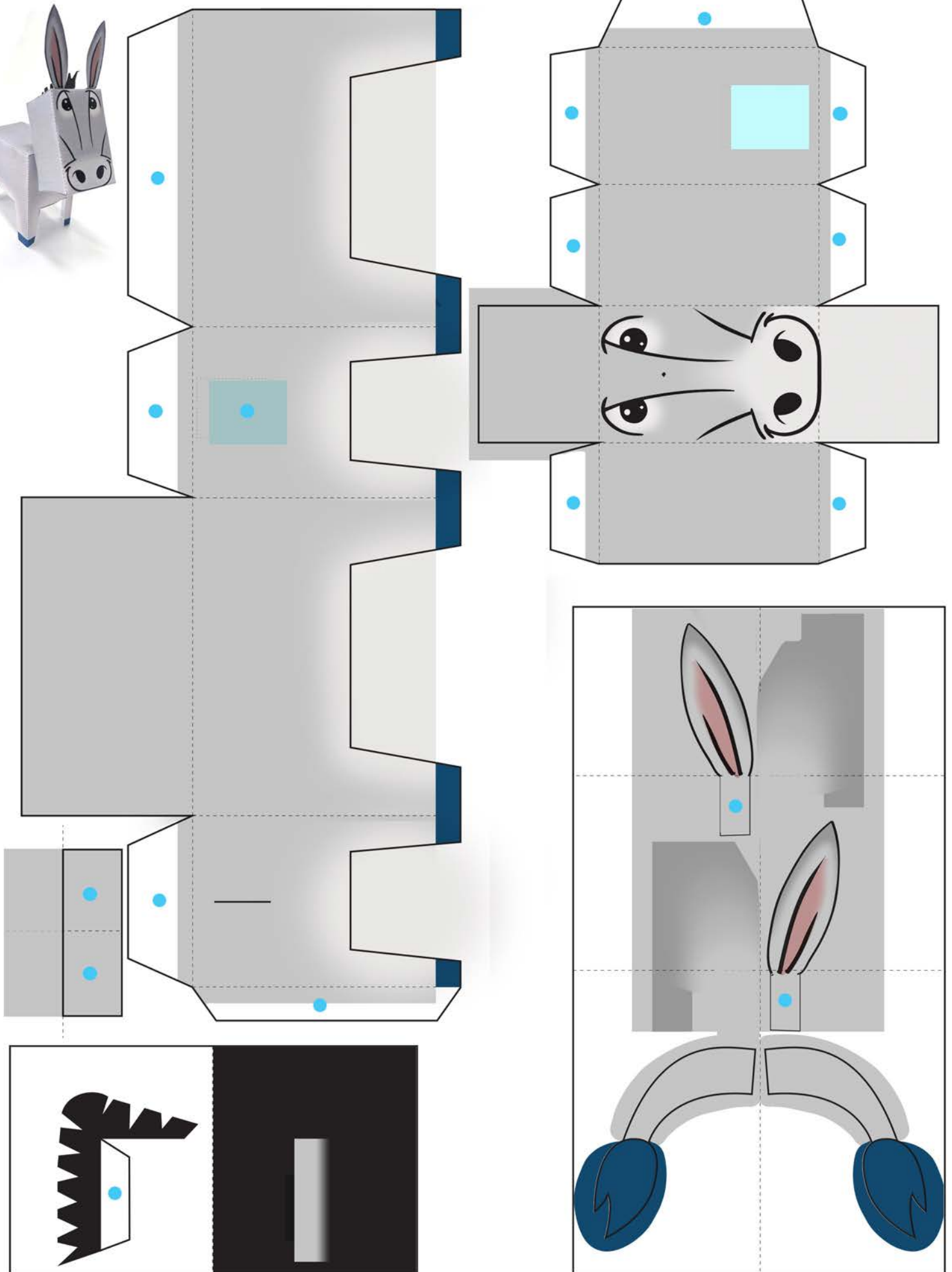

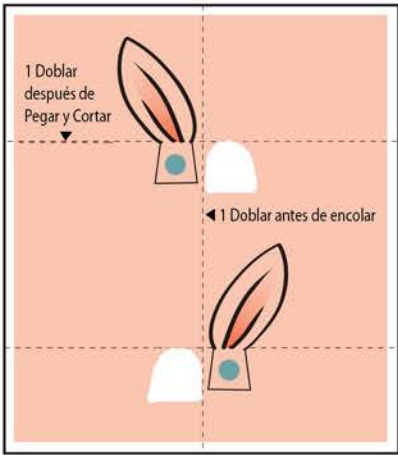
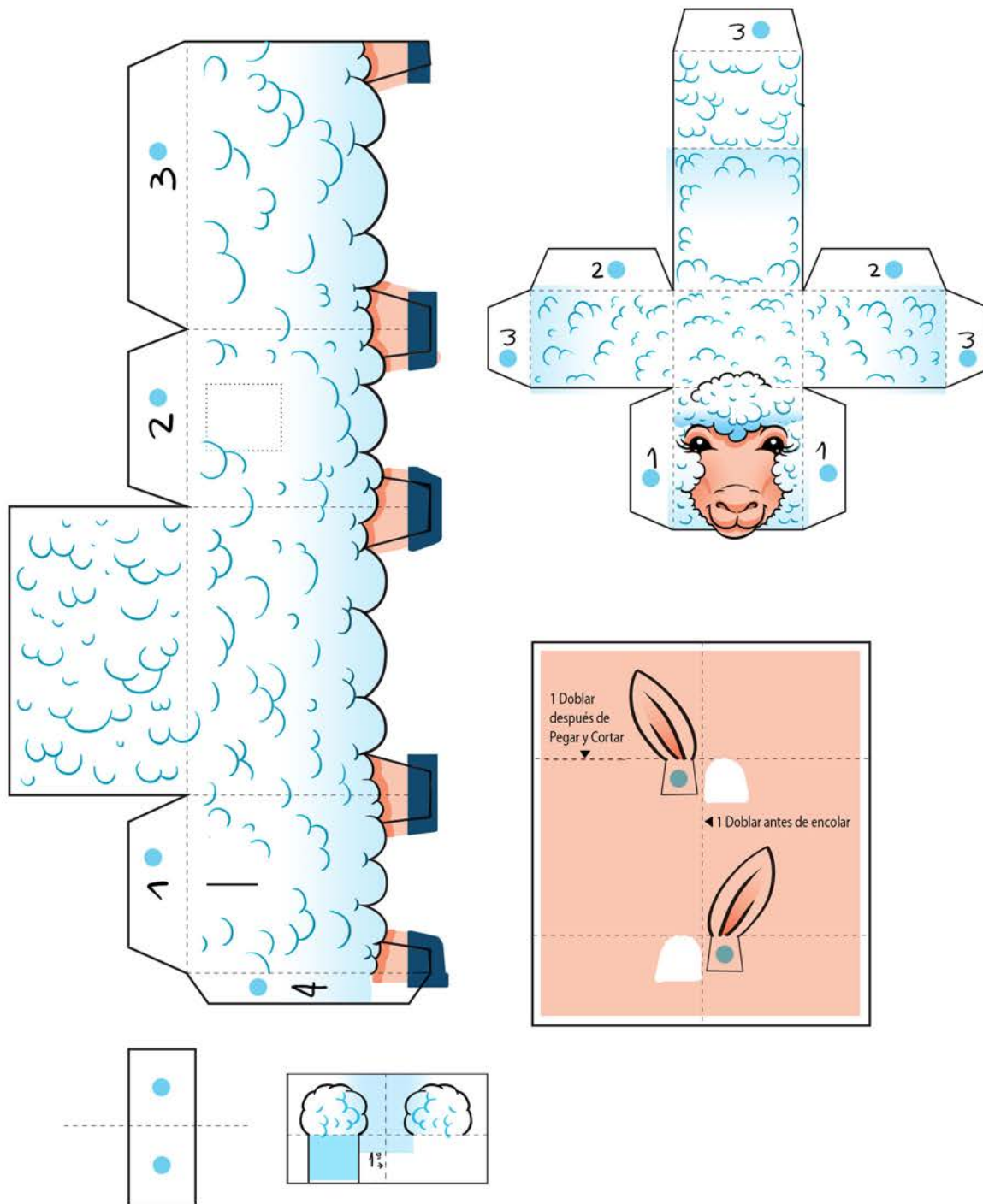



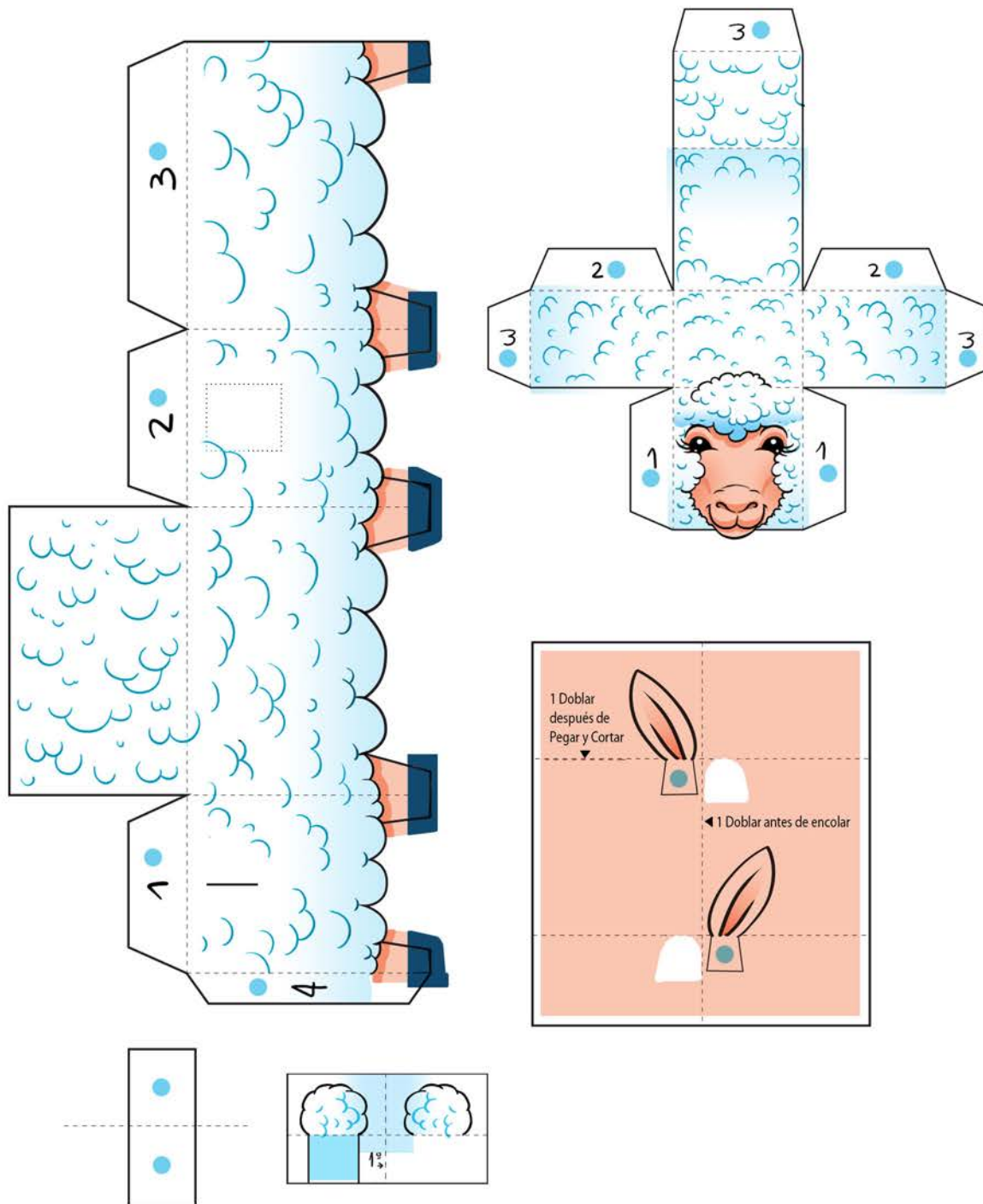

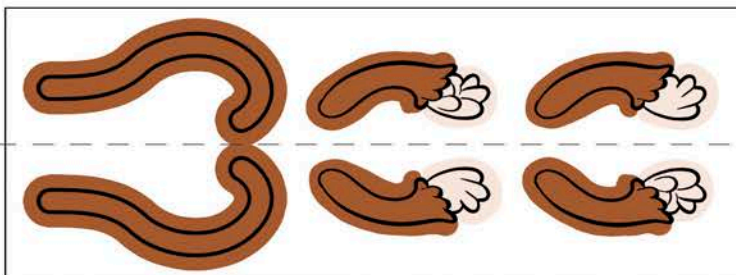
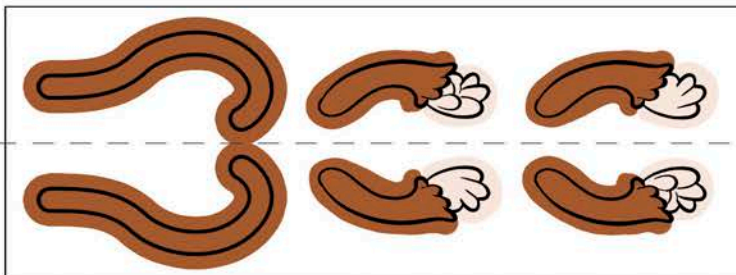
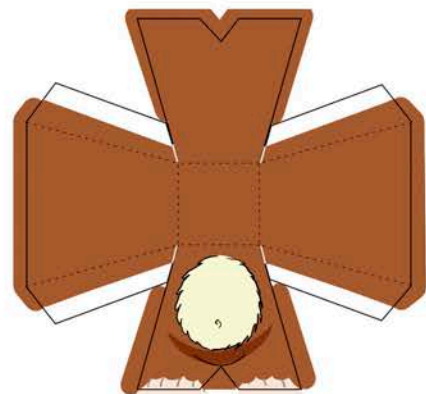
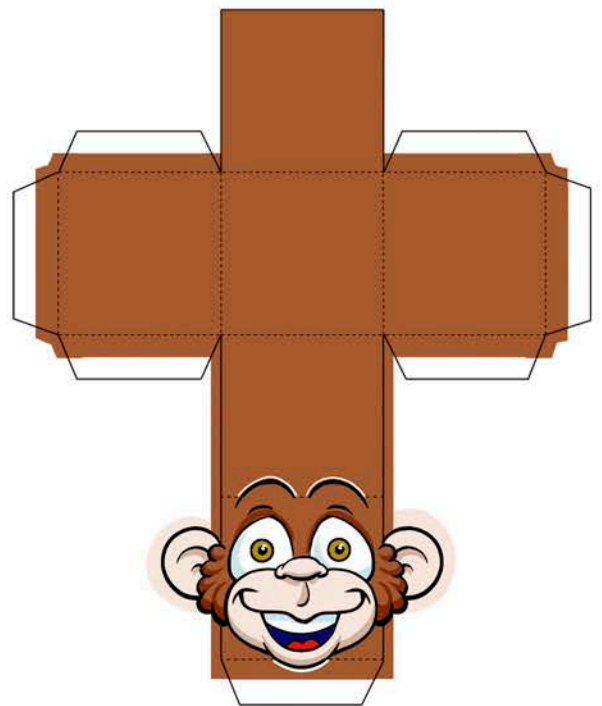
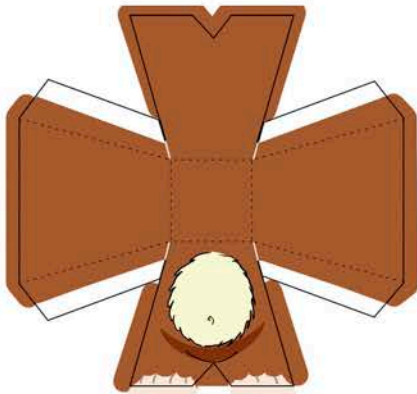
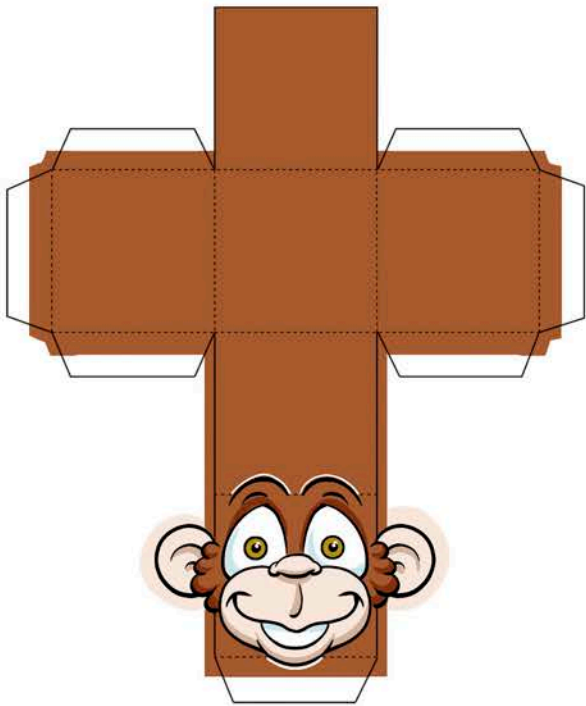

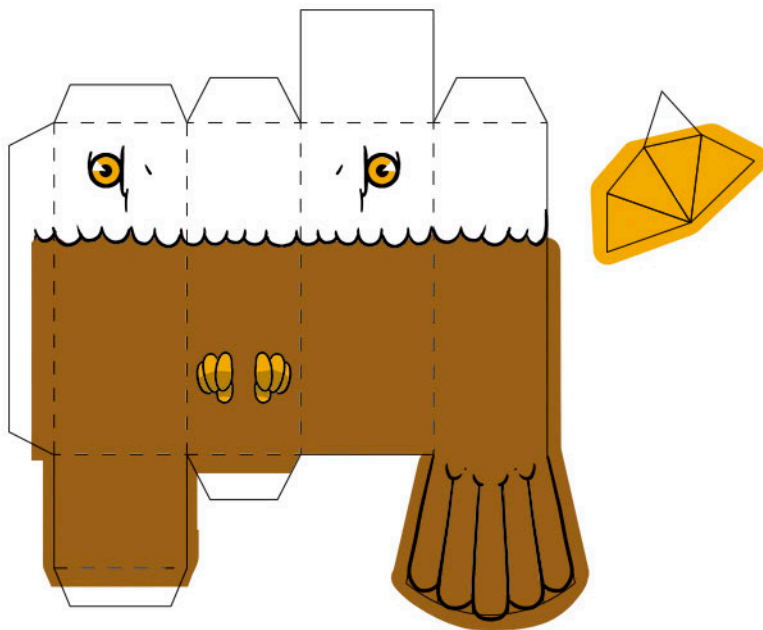
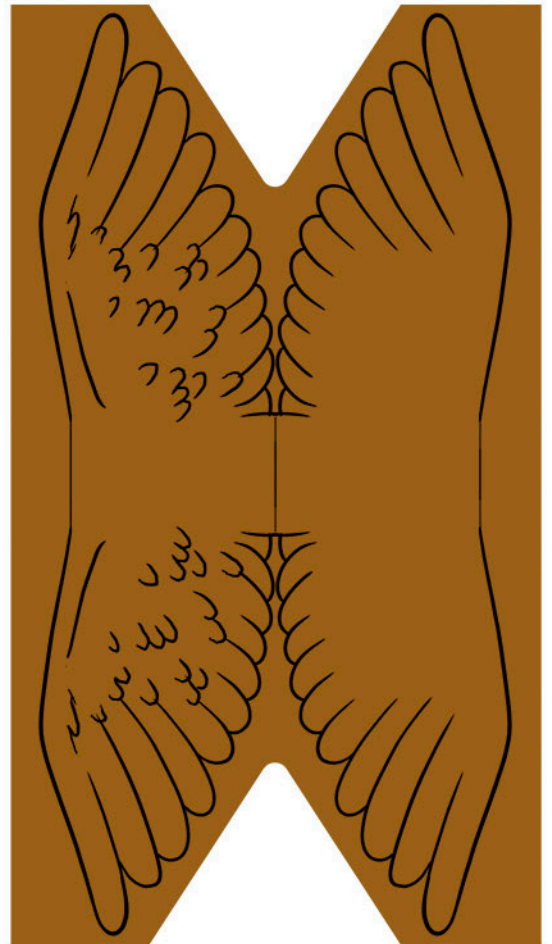
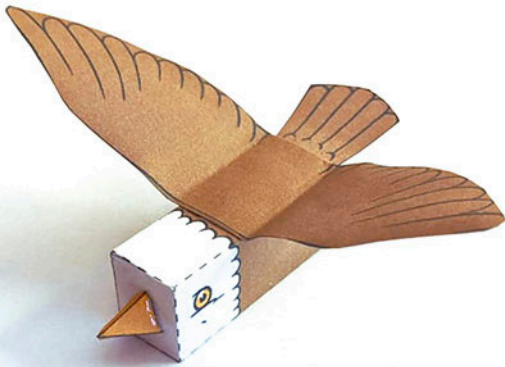

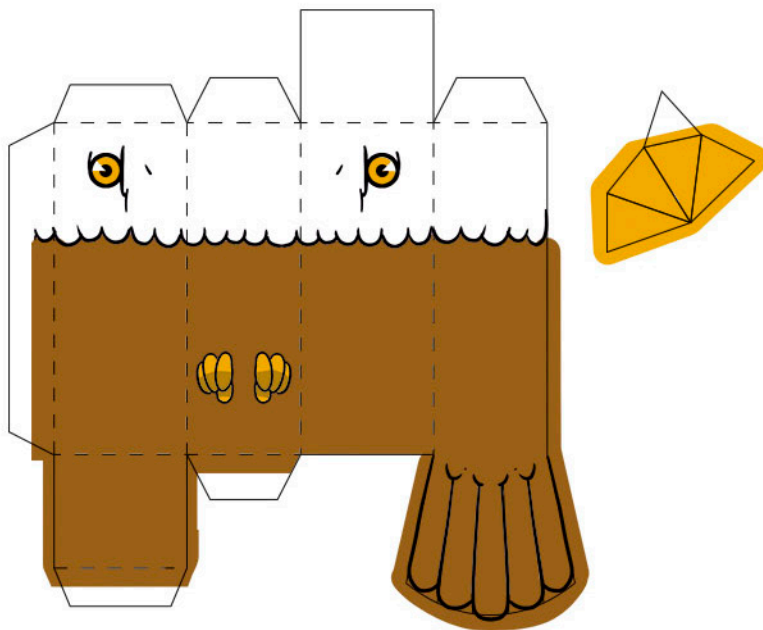
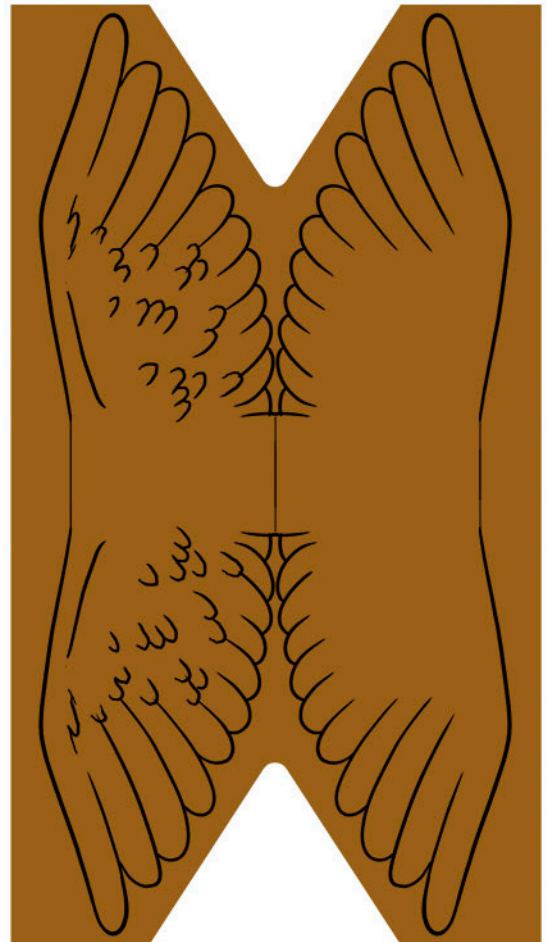
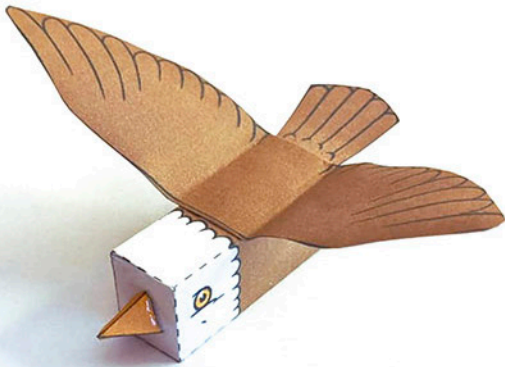

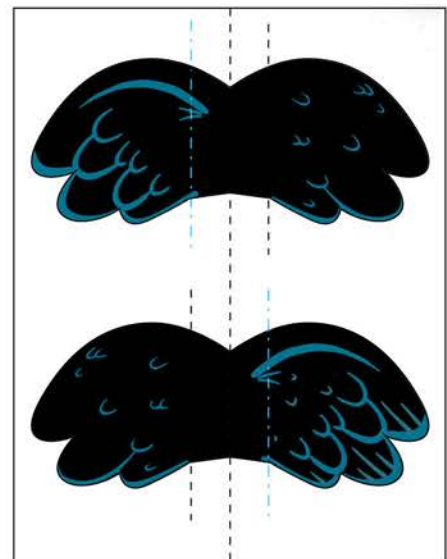
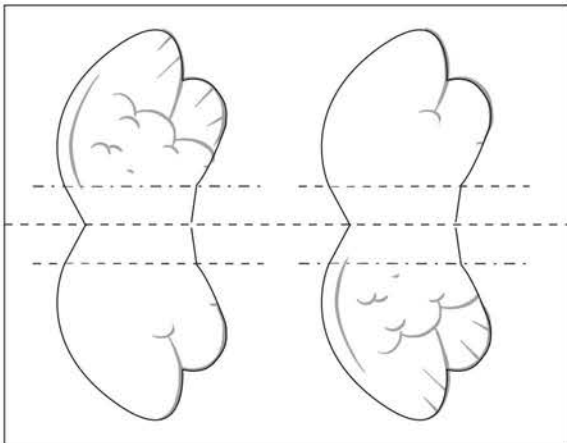
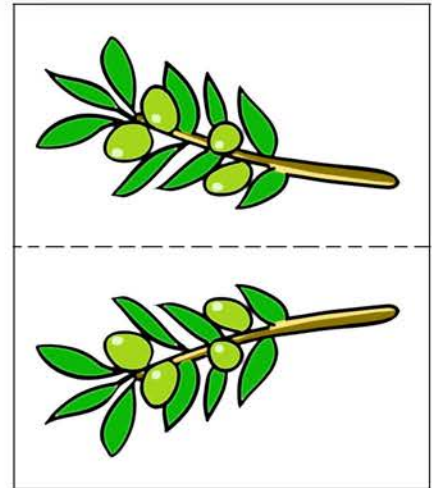
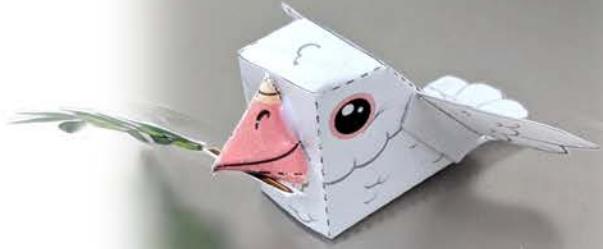
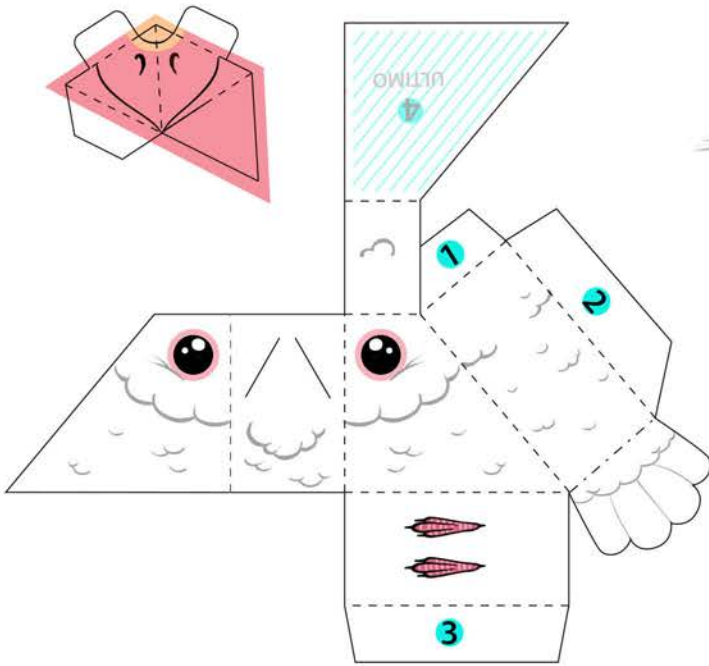



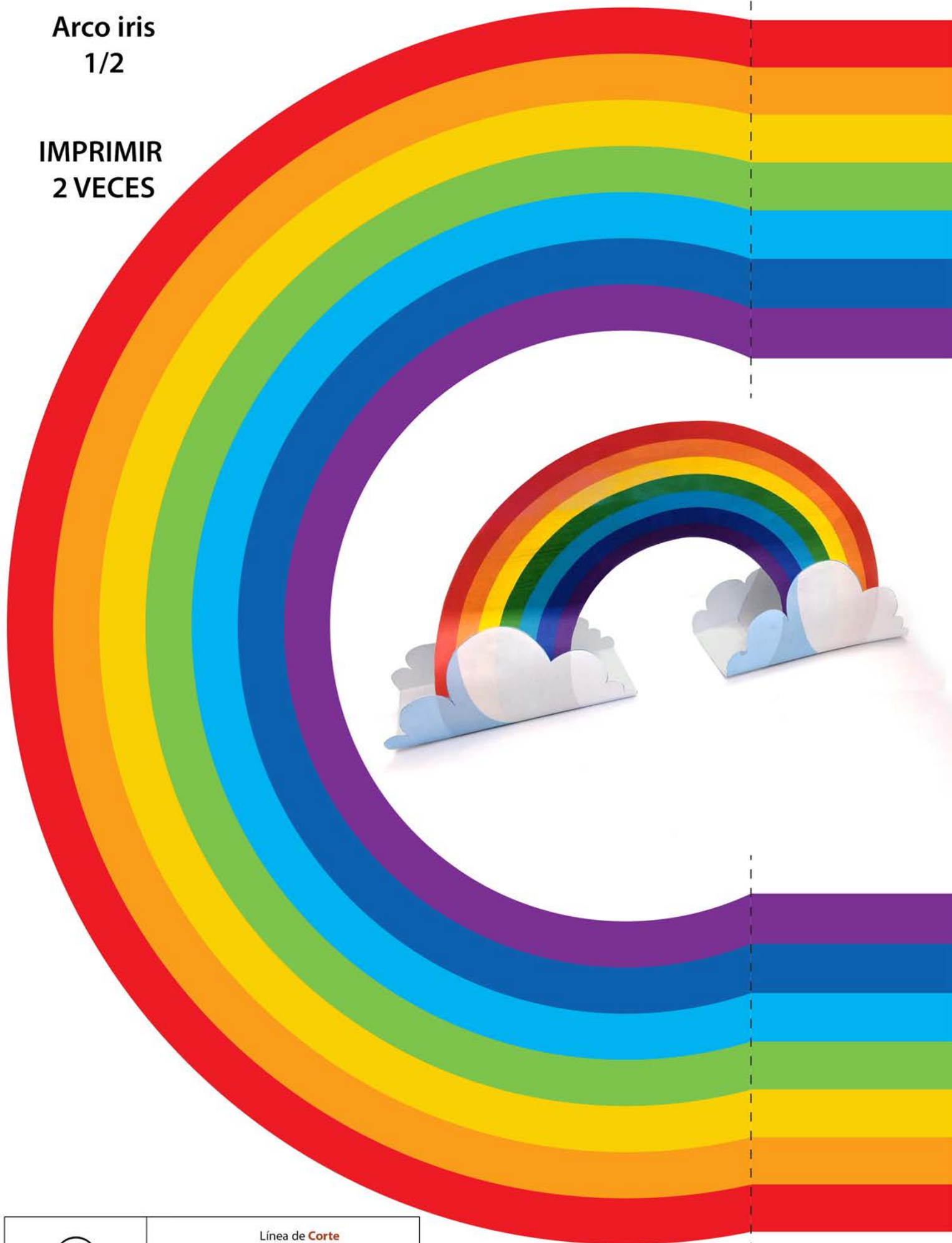

Arco iris  
1/2

IMPRIMIR  
2 VECES

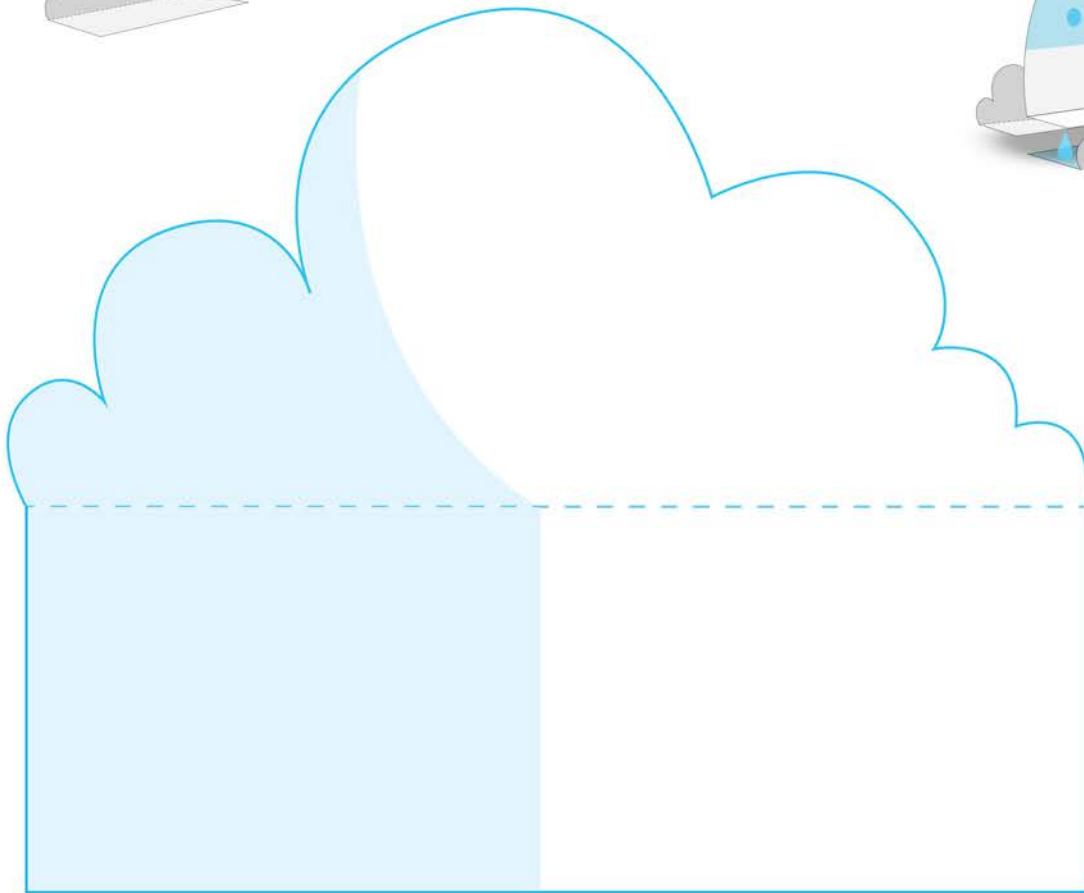
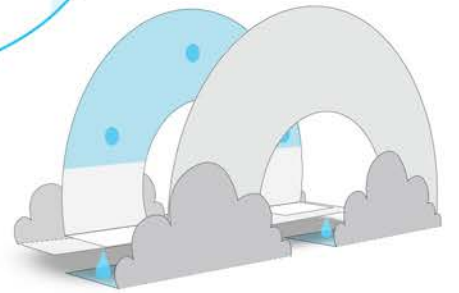
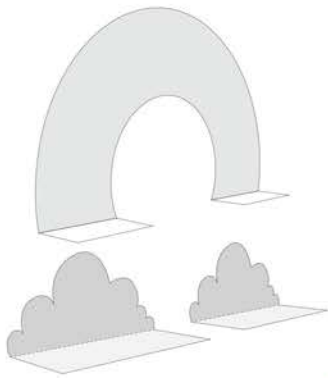

 SOCIEDAD BÍBLICA ARGENTINA	Línea de <b>Corte</b>
	Línea de <b>Doblez</b>
	 Pegamento



 <p>SOCIEDAD BÍBLICA ARGENTINA</p>	<p>Línea de <b>Corte</b></p> <hr style="border-top: 1px solid black;"/>
	<p>Línea de <b>Doble</b></p> <hr style="border-top: 1px dashed black;"/>
	<p>● Pegamento</p>

# ARCA de NOÉ: **Base Arca**

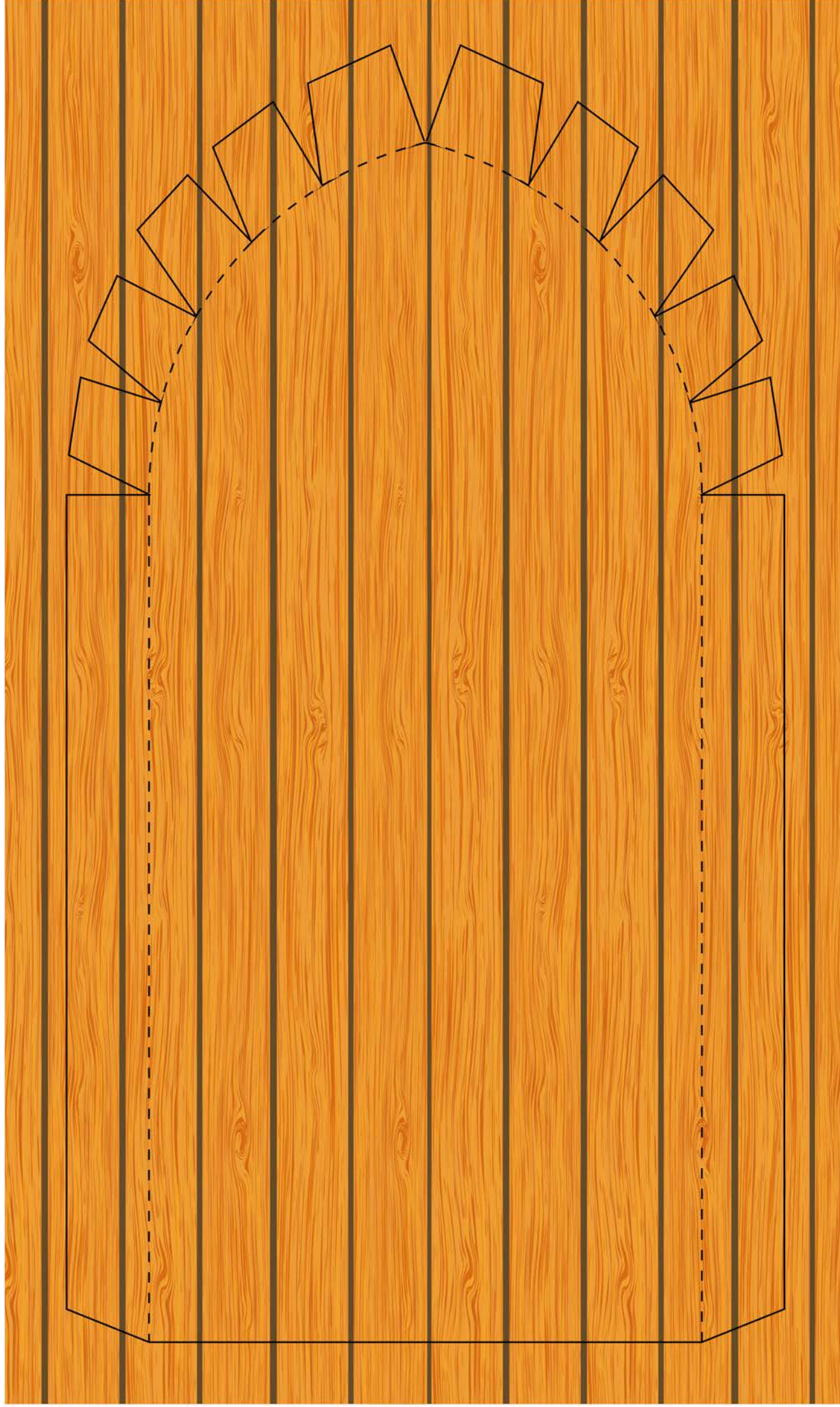



# ARCA de NOÉ: **Pared Derecha**

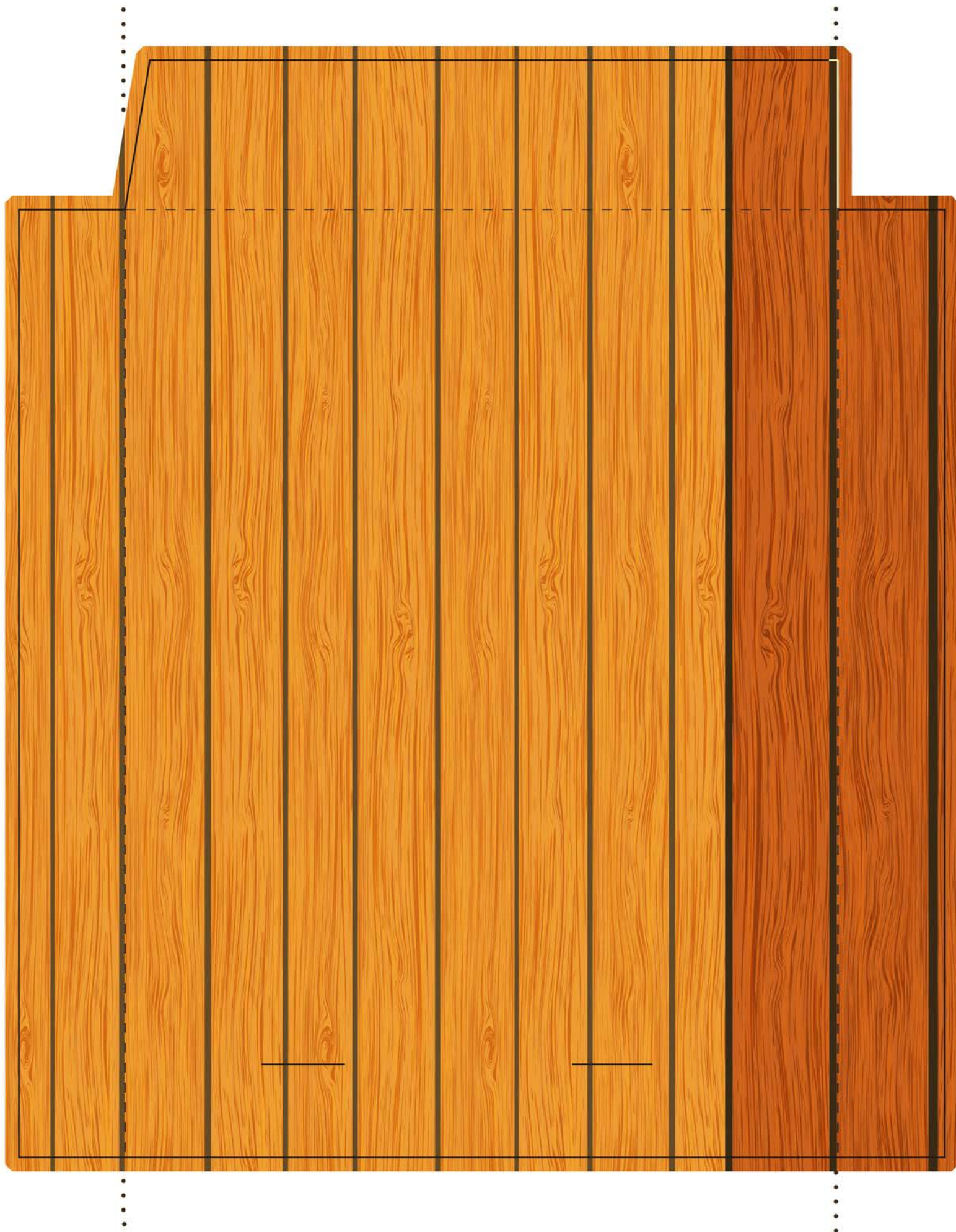

# ARCA de NOÉ: **Proa (frente)**

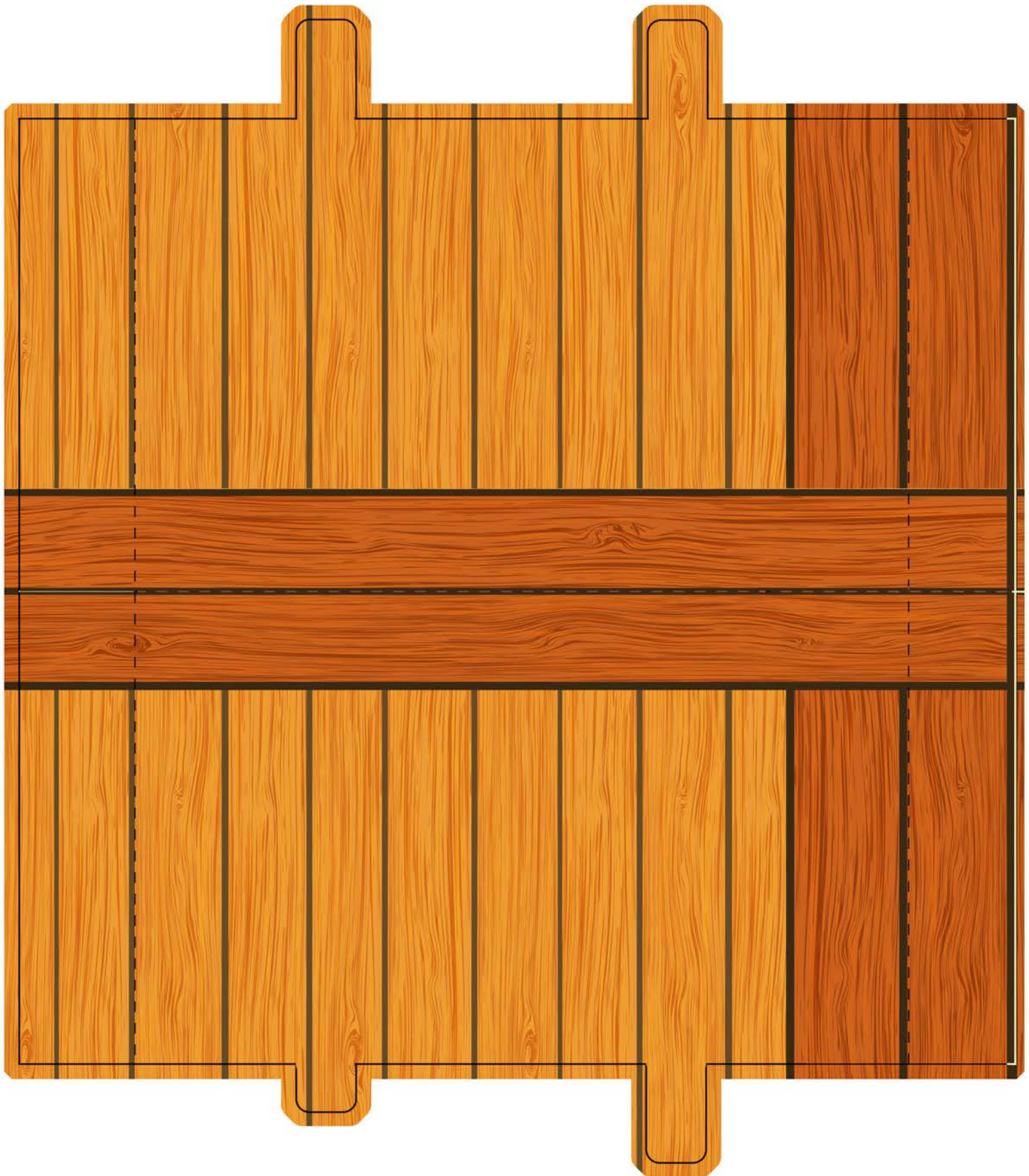

# ARCA de NOÉ: **Pared Izquierda**

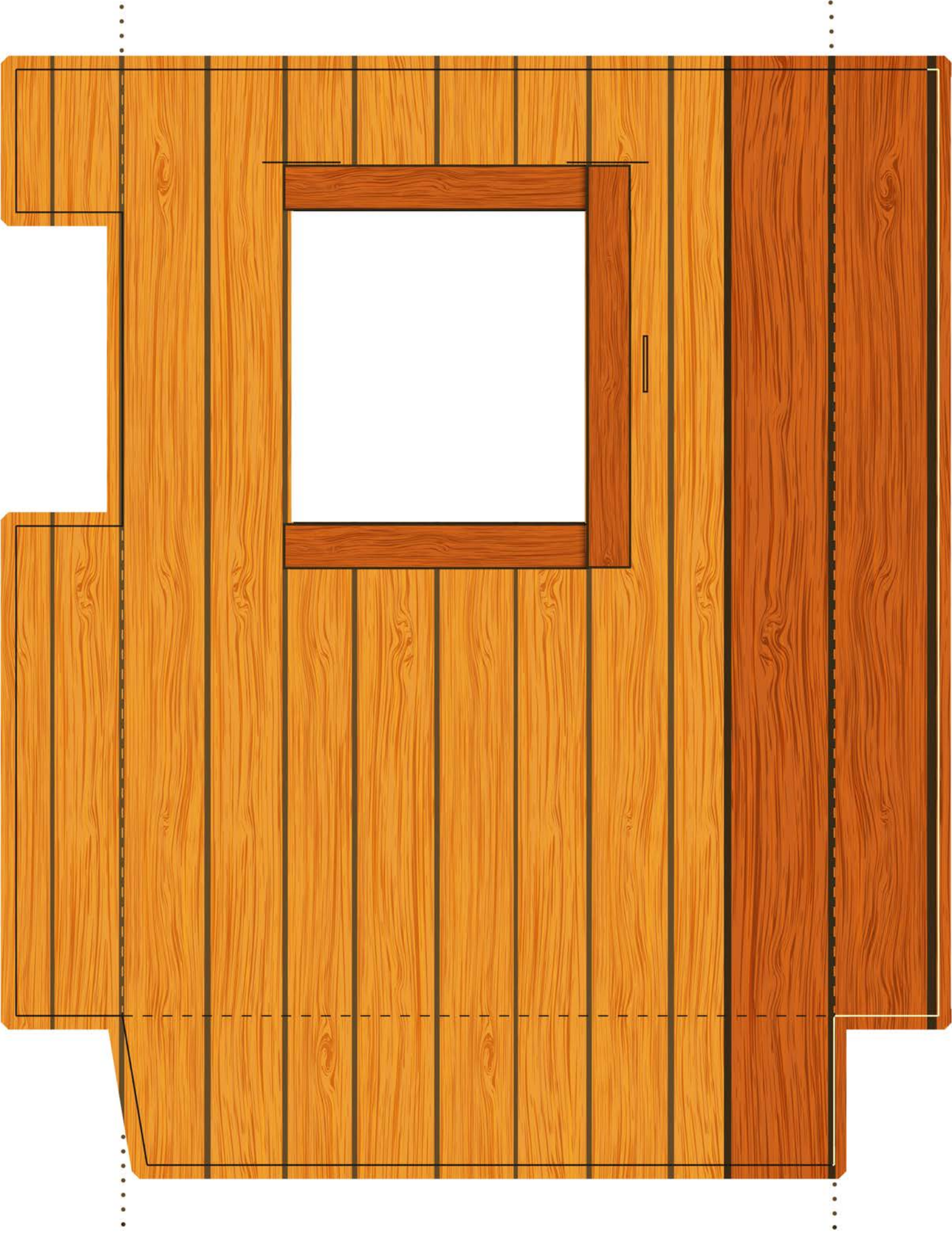

# ARCA de NOÉ: **Popa (pared atrás)**

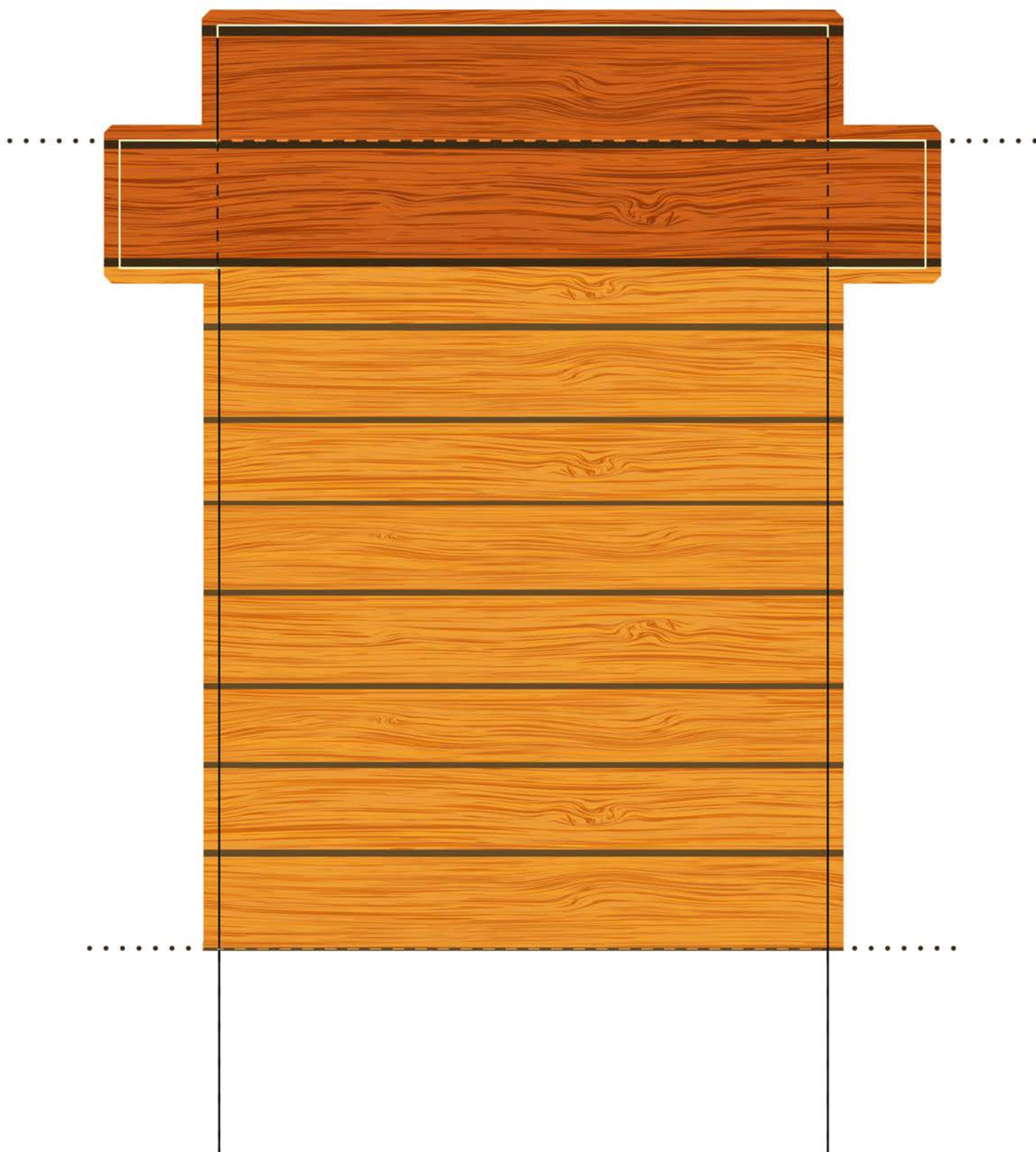

ARCA de NOÉ: **Piso Arriba**



SOCIEDAD BÍBLICA ARGENTINA





# ARCA de NOÉ: Casa

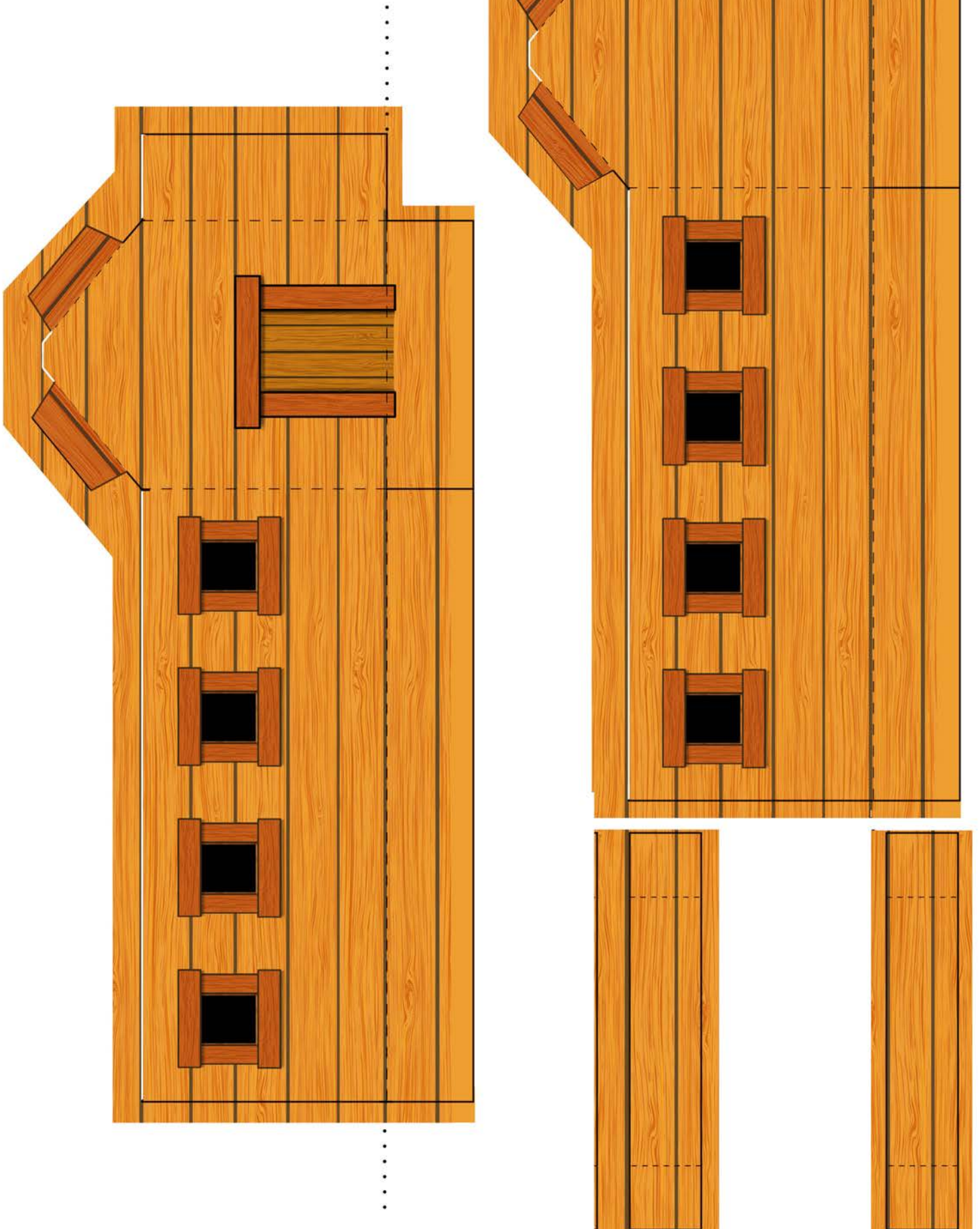

# ARCA de NOÉ: **Puente y Techo**

1) Cortar rectángulo de línea fina. 2) Marcar dobléz central. 3) Encolar. 4) Doblar y Pegar. 5) Cortar forma del puente

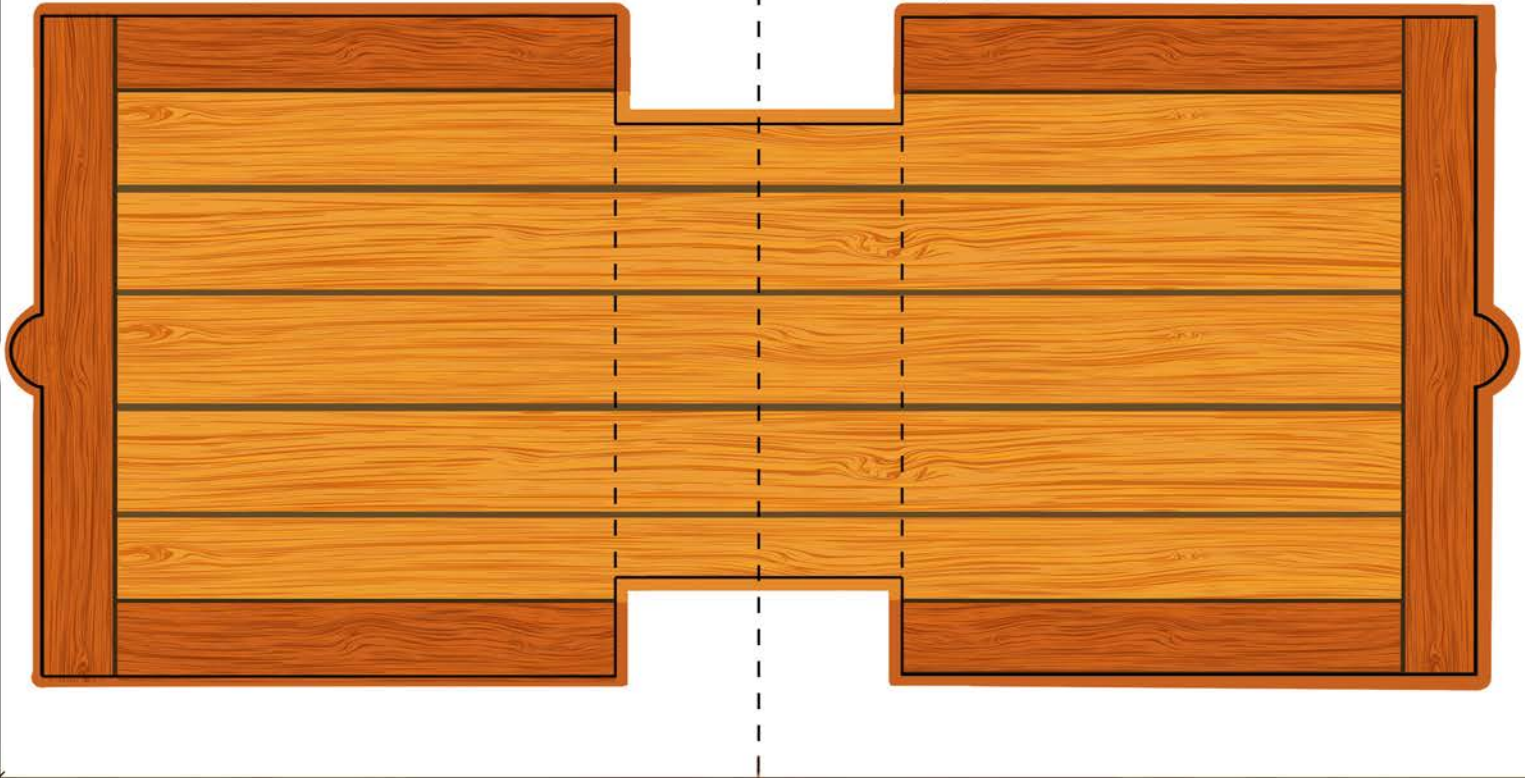

# Arca de Noé

## instructivo



**1) BASE:** Recortar y doblar para arriba por las líneas punteadas

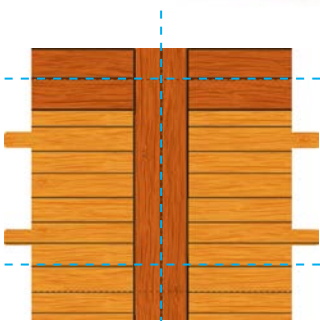

**2) PROA:** Doblar y pegar las partes Superior e Inferior, luego doblar al medio. Al encolar conviene hacerlo en la base del interior, en vez de en los "dientes" de la base y al pegar arrancar ubicando el medio primero

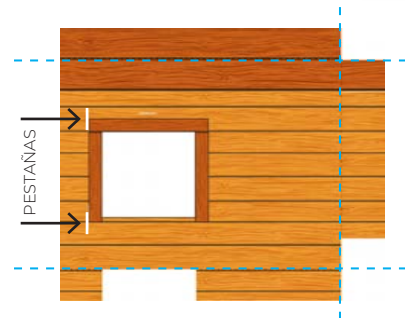
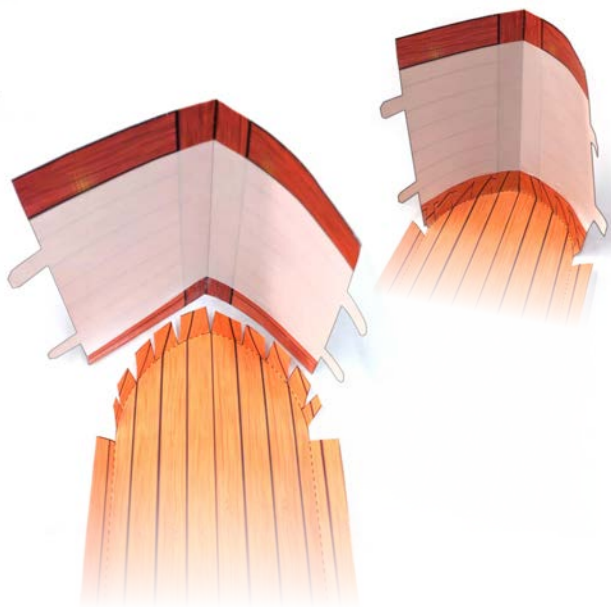

**3) PARED IZQUIERDA:** Doblar y pegar las partes Superior e Inferior. Ensamblar PROA, pasando las pestañas hacia adentro, doblar y pegar a las paredes y pegar la parte inferior a la solapa de la base.

**4) PUERTA/PUENTE:** Doblar estaña, encolar y pegar en el zócalo interior del arca. La parte que se ve en la foto, va a ser la parte de abajo del puente.





## Arca de Noé

### instructivo

5) Luego de haber realizado el mismo procedimiento con la otra pared, colocaremos la POPA

6) **POPA (pared trasera)**  
Doblar como la foto



7) **TIP**  
diferentes formas  
de encolar

Foto A) Encolar y pegar en la BASE del Arca.

Foto B) Estando pegada a la BASE, encolar donde muestran las líneas celestes, en vez de en las solapas de las paredes laterales, será más fácil.

Pegar la POPA a LAS PAREDES LATERALES

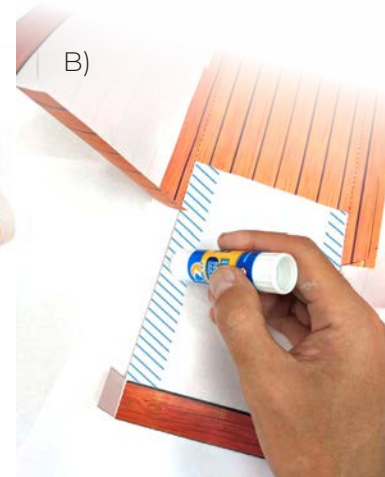
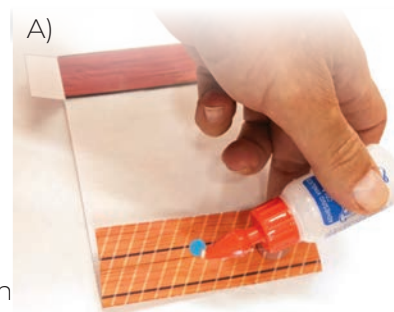

# Arca de Noé

**instructivo**

## 8) PISO SUPERIOR:

Recortar y doblar para arriba por las líneas punteadas



# Arca de Noé

**instructivo**

## 9) CASA

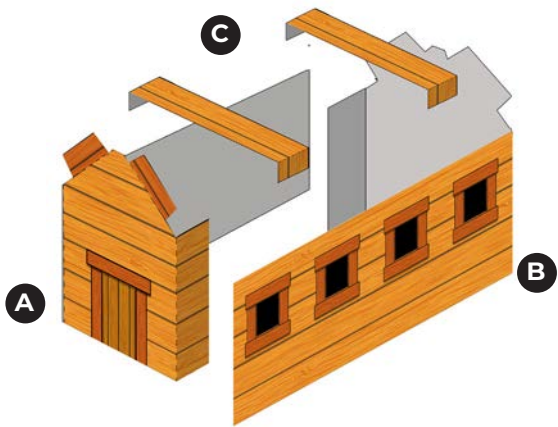
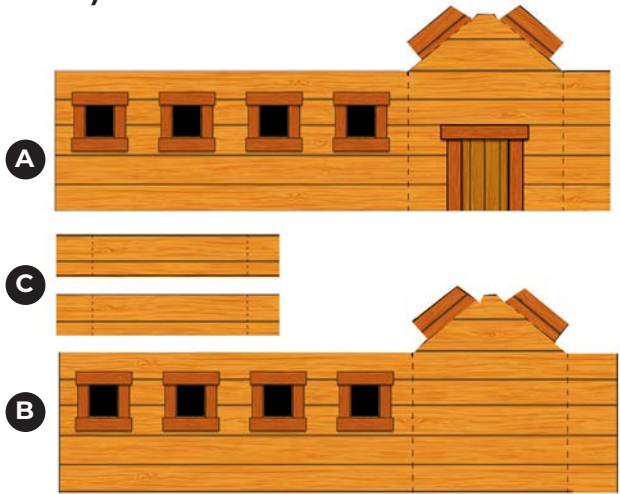

Pasar y pegar las solapas

